BANGOR DAILY WHIG AND COURIER.

BY JOHN H. LYNDE. BANGOR, ME., FRIDAY MORNING, JANUARY 14, 1870. VOLUME XXXVII—NUMBER 12.

BANGOR

Daily Whig & Courier,

PUBLISHED MORNINGS,

At No. 1, East End Kenduskeag Bridge.

TERMS—$8.00 per Year,
4.00 for Six Months.
2.00 for Three Months.
INVARIABLY IN ADVANCE.

The Bangor Weekly Courier,

IS PUBLISHED EVERY TUESDAY,

At the Office of the DAILY WHIG AND COURIER, at Two Dollars per Year, *invariably in advance.*

AGENCIES.

S. M. PETTENGILL & Co., 10 State St., Boston, and 37 Park Row, New York, are authorized Agents for receiving Advertisements and Subscriptions for this Paper.

S. R. NILES, Agent, Scollay's Building, Court Street, Boston.

Subscriptions must in all cases be paid in advance.

☞ Subscribers finding this notice marked, will understand that the time for which they paid has nearly expired.

Your Subscription expires

200 BARRELS

APPLES.

Kennebec Baldwins,
Kennebec Greenings,
New York Pippins,
Pound Sweets.

For sale by A. L. & E. C. BOYD.
Nov4

I AM NOW READY TO

Repair or Make New

ALL KINDS OF

FURNITURE!

SOFAS, Lounges, Chairs, Mattresses, Spring Beds, Venetian Blinds, &c., New Cover Parlor Sets, Repaint Chamber Sets, lay Oil Cloth Carpets, hang Curtains, &c., &c. Also, to construct to order Desks, Bookcases, Apothecaries' Cases, and any other article wanted in this line. Veneering done to order, and warranted to stand a furnace heat.

☞ Prices Reasonable.

HENRY S. BROWN,
15 State Street, (Up Stairs.)
Bangor, Nov. 15, 1869. 3aw3m.

IRVING BRIDGE.

SEALED PROPOSALS for furnishing material and for building the woodwork and masonry of the Irving Bridge, so called, in Oldtown, will be received by the Selectmen of Oldtown, will be received by the Selectmen of Oldtown until January 15, 1870.

The plans and specifications may be examined at our office, and the bridge is to be completed by August 1st, 1870.

The person whose proposal shall be accepted will be required to give bond with satisfactory sureties for the faithful performance of his contract.

D. G. SAWYER, } Selectmen.
O. M. ROGERS. }
Oldtown, Dec. 27, 1869. dec28 3w

Merchants' Mutual Marine Insurance Company.

THE Annual meeting of the members of the Merchants' Mutual Marine Insurance Company will be held at their office, Monday, January 17th, 1870, at 3 o'clock P. M., for the choice of Trustees, and the transaction of such other business as may legally come before them.

JOHN F. KIMBALL, Sec'y.
Bangor, Dec. 25, 1869.

Sheriff's Sale.

PENOBSCOT, ss., Dec. 23d, 1869.

TAKEN on Execution and will be sold at Public Auction, at my office in Bangor, in said county, on Monday, the thirty first day of January, A. D. 1870, at ten of the clock in the forenoon, all the right in equity and of redemption, which Elvira Durgin, wife of Monroe Durgin of Levant, in said county, has or had on the 18th day of January, A. D., 1869, the time of the attachment on the original writ, of redeeming from the mortgage, given by said Elvira Durgin to Lorenzo A. Bowler, of one half in common and undivided of a certain tract of land situate in Levant, it being the undivided south half of Lot No. 7, in the 3d Range of Lots in said Town,—said half part containing fifty acres, more or less meaning same premises deeded by Isaac B. Gorden to said Elvira Durgin and others. Reference may be had to said Deed on record in Penobscot Registry, Vol. 379, Page 103, also to said Mortage Deed on same Records, Vol. 384, Page 2, for a more full description of the said premises.

G. S. BEAN, Deputy Sheriff.
dec25 d3w*

Legislative Notice.

NOTICE is hereby given to whom it may concern that the undersigned will petition the Legislature of Maine in aid of a petition for a charter of an Agricultural Society, sent in last winter, called the Penobscot Central Agricultural Society.

JAS. KNOWLS.
J. C. BLANCHARD.
CHAUCEY COCHRAN.
J. FULLER.
CHAS. HERRICK.
E. Corinth, Dec. 10, 1869. dec30 3w

PRISONERS OF WAR,

REBEL PRISONS!

BY LAWS JUST ENACTED, each Soldier will be paid money in lieu of rations, for every day he was held a prisoner of war by the rebels.

Also, the same will be paid to the nearest heir of every soldier who died while a prisoner, or who died after his release, for all the time he was a prisoner, to be paid in the following order, viz:

First, To the soldier's widow, if any, if none—
Second, To his children, if none—
Third, To his parents, if none—
Fourth, Brothers and sisters.

Blanks of all kinds and full directions have been furnished me from Washington, and I am prepared to collect these claims on very reasonable terms.

Full information given at my office, or sent by mail free of charge.

Blanks to be signed can be sent by mail on application.

These cases are settled without the delay that attends claims usually.

C. P. BROWN,

Att'y and Claim Agent.
BANGOR.

N. B.—Pensions, Bounty, Pay, Extra Pay, and War Claims collected as heretofore. C. P. B.

SPEER'S SAMBUCI.

Catawaba Port Grape & P. J. Sherry Wine

The above Wines are made by Mr. Speer, whose reputation as a wine grower stands pre-eminent. They are well established and long known by the Medical Profession as the most reliable and valuable wines to be had.

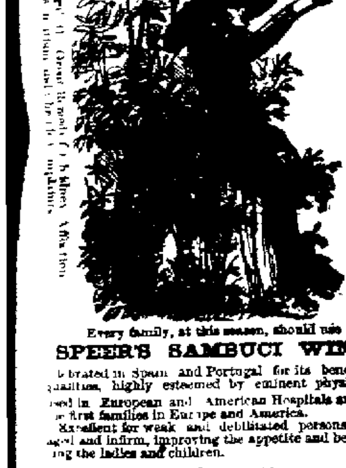

Every family, at this season, should use

SPEER'S SAMBUCI WINE,

Celebrated in Spain and Portugal for its beneficial qualities, highly esteemed by eminent physicians used in European and American Hospitals and by the first families in Europe and America.

Excellent for weak and debilitated persons, the aged and infirm, improving the appetite and benefiting the ladies and children.

As a Diuretic

It imparts a healthy action to the Kidneys, and Urinary Organs, very beneficial in Dropsy, Gout and Rheumatic affections. Also

Speer's Port Grape Wine.

A pure juice of the Oporto Grape, recommended by Physicians as possessing medical properties superior to California or Imported Wines.

☞ None genuine unless the signature of "ALFRED SPEER, Passaic, N. J." is over the cork of each bottle.

For sale by Druggists and Town Agents, who also sell Speer's [illegible] Wine Bitters.

A. SPEER, Proprietor,
VINEYARDS, Passaic, New Jersey.
JOHN LA FOY, Paris, Agent for France.
June 12 [illegible] d&wly july8

Bangor and Piscataquis Railroad

TRAINS will commence running regularly upon this road, on TUESDAY, December 14.

Leaving Bangor from the Station of the E. & N. A. R. R., at the foot of Exchange Street, at 4.45 P. M., Oldtown, at 5.45 P. M. Arrive at Dover and Foxcroft, at 8.30 P. M.

Leave Dover and Foxcroft at 6 A. M.

Arrive in Oldtown, in season to connect with the 9 o'clock train down on the E. & N. A. R. R., arriving in Bangor at 10 o'clock A. M.

Tickets to all points on this road can be bought at Stations on the E. & N. A. Railroad, between Bangor and Oldtown.

L. H. EATON, Sup't.
Bangor, Dec. 13, 1869.

Bangor, Oldtown & Milford Railroad.

SPECIAL NOTICE.

On and after WEDNESDAY, Dec. 1, 1869 the trains will stop running until further notice.

J. M. LUNT, Agent.
Bangor, Nov 30, 1869.

European and North American Railway.

ON and after TUESDAY, Dec. 14th, 1869, Trains will run as follows:—

Leave Bangor (Exchange St.,) for Mattawamkeag at 7.30 A. M., and 7.20 P. M. For Oldtown at 7.30 and 11.30 A. M., and 4.45 and 7.20 P. M.

Trains arrive in Bangor at 7.12 and 9.55 A. M. and 2.45 and 6.25 P. M.

The 7.20 P. M. train from Bangor, connects with stages at Lincoln Station for Calais, and at Mattawamkeag with stages for Houlton.

The 7.20 P. M. train will not stop at Mt. Hope, Basin Mills or Webster. J. M. LUNT, Supt.

Bangor, Dec. 14th, 1869.

Maine Central Railroad.

ON and after MONDAY, June 21, 1869, the Passenger Trains for Boston, Portland, Dexter and intermediate stations on this Road, will leave Bangor at 7.30 A. M.

Accommodation Train for Dexter and Waterville and intermediate stations, will leave at 1.36 P. M.

Accommodation Train from Waterville and Dexter, will be due in Bangor at 10.50 A. M., and from Portland and Boston at 7.14 P. M.

Tickets sold to all stations on this line, and Boston, and baggage checked.

EDWIN NOYES, Supt.
June, 1869.

Portland & Kennebec Railroad.

Lower Kennebec Route to Portland and Boston, via Augusta.

WINTER ARRANGEMENT, Dec. 3, 1869.

PASSENGER TRAIN leaves Kendall's Mills for Portland and Boston, upon the arrival of the Bangor train, connecting with train for Boston leaving at 3 P. M.

Leave Portland daily at 12.45 P. M. connecting with train leaving Boston at 7.30 A. M., and connecting at Kendall's Mills with train on Maine Central for Newport, Dexter, Bangor, &c.

Passengers from Bangor, Newport, Dexter &c., will purchase tickets to Kendall's Mills only, and after taking the cars of the Portland and Kennebec road, the Conductor will furnish tickets, and make the fare the same through to Portland or Boston as via the Maine Central Road.

Fare as low by this route as by the Maine Central and tickets purchased in Boston for Maine Central stations are good for a passage on this line. Passengers from Bangor, Newport, &c., will purchase tickets to Kendall's Mills only, and after taking the cars of the Portland and Kennebec Road, the Conductor will furnish tickets, and make the fare the same through to Portland or Boston as via the Maine Central.

Passengers for Newport, Dexter, Bangor, &c., via Augusta, will change cars at the first station in Portland, making connection at Kendall's Mills with train on Maine Central. Ample time for supper is given at Kendall's Mills.

Through tickets are sold at Boston for all stations on this line, and Dexter, Bangor, &c., on the Maine Central.

Through freight trains leave Boston daily at 5.00 P. M.

Stages leave Kendall's Mills, Skowhegan, Vassalboro', Augusta and Bath, for the principal towns North and East on their routes.

L. L. LINCOLN, Sup't.
Augusta, Dec. 3, 1869.

HOFF'S MALT EXTRACT

Is a beverage particularly adapted to persons of weak and debilitated constitutions, and those suffering from dyspepsia, loss of appetite, general debility, etc. IT TAKES THE PLACE OF AND IS SUPERIOR to ale, porter, and spirituous liquors in all cases where nourishing beverages and tonics are needed. Eminent physicians of New York, say: "We have used HOFF'S MALT EXTRACT in practice, and the results have been such as to fully justify the claims made for it; we feel certain that it is destined to supply a want long felt."

TARRENT & CO., NEW YORK,
SOLE AGENTS FOR THE UNITED STATES, etc.
dec28 eodlm

NOTICE.

THE Bonds of the City of Bangor, issued to aid in building the B. & P. Railroad, are now in the market. These Bonds are of the denominations of $500 and $1000, payable in thirty years, with semi-annual coupons attached—interest payable in Boston or Bangor. They are commended as a perfectly safe and reliable investment for agents, guardians, corporations, and individuals investing their own or the funds of others.

Applications for Bonds may be made by letter, or in person, to

S. D. THURSTON,
Treas. B. & P. R. R. Co.
Bangor, May 18, 1868.

Caution.

ALL persons are cautioned against depositing rubbish into the Streets and Gutters as it is in violation of a City Ordinance, and offenders will be prosecuted.

TAYLOR DURGIN,
may17 Street Commissioner.

R. Hoe & Co.,

MANUFACTURERS OF WARRANTED

Extra Cast Steel Patent Ground Circular Mill Mulay and Gang

SAWS!

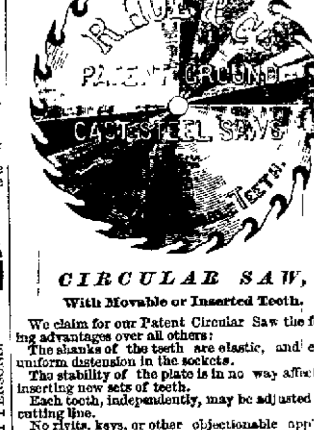

CIRCULAR SAW,

With Movable or Inserted Teeth.

We claim for our Patent Circular Saw the following advantages over all others:

The shanks of the teeth are elastic, and exert a uniform distension in the sockets.

The stability of the plate is in no way affected by inserting new sets of teeth.

Each tooth, independently, may be adjusted to the cutting line.

No rivits, keys, or other objectionable appliances are employed in connection with the teeth which are as simple in construction, and as easily used as a nut for a bolt.

In short, all the difficulties heretofore experienced in the use of movable teeth for saws are fully met and obviated by this invention.

also,

TUTTLE PATENT

"CHAMPION" CROSS-CUT SAWS

Cross-Cut Saws,

of all kinds.

SAW MANDRELS,

Gumming Machines, &c.

☞ Send for Catalogues and Price Lists.

R. HOE, & CO.,

Printing Press Machine and Saw Manufacturers New York, Boston, Mass., and London, England.
sept1 6m3awd&w

Cure for Female Weakness.

Circulars or further information sent on receipt of stamp, by addressing the manufacturer, Mrs. LIZZIE BELCHER, Randolph, Mass.

For sale by GEO. C. GOODWIN & CO., 38 Hanover St., Boston, N. S. HARLOW, Bangor, and druggists everywhere.

Randolph, Mass., Oct. 13, 1862.

Mrs. BELCHER,—I had been a sufferer for seven years before I knew about your [illegible] [illegible]

Very Respectfully, Mrs. S. H. WIDNER.
Dec. 5, 1869. [illegible]

Shortest Route to New York

Inside Line via Stonington.

From Boston and Providence Railway Station at 5.30 o'clock P. M., (Sunday excepted,) connecting with new and elegant Steamers at Stonington, and arrive at New York in time for early Trains South and West, and

Ahead of all other Lines.

In case of fog or storm, passengers, by paying $1 extra, can take the Night Express Train via Shore Line, leaving Stonington at 11.30 P. M., and reach New York before 6 o'clock A. M.

J. W. RICHARDSON, Agent,
134 Washington St., Boston
April 26 1869

Fall River Line!

FOR

New York, Philadelphia, Baltimore, Washington, and all principal points West and South West, via Taunton, Fall River and Newport.

☞ Cabin, $5.00; Deck $4.00. Baggage checked through and transferred in N. Y. free of charge.

New York trains leave the Old Colony and Newport Railway Depot, corner of South and Kneeland streets, daily, (Sundays excepted) as follows: at 4.30 P. M., arriving in Fall River 40 minutes in advance of the regular Steamboat Train which leaves Boston at 5.30 P. M., connecting at Fall River with the new and magnificent steamers PROVIDENCE, Capt. B. M. SIMMONS, BRISTOL, Capt. Benj. Brayton. These steamers are the fastest and most reliable boats on the Sound, built expressly for speed, safety, and comfort. This Line connects with all the Southern Boats and Railroad Lines from New York going West and South, and convenient to the California Steamers.

To Shippers of Freight this Line, with its new and extensive depot accommodations in Boston, and large pier in New York (exclusively for the business of the Line), is supplied with facilities for freight and passenger business which cannot be surpassed. Freight always taken at low rates, and forwarded with despatch.

New York Express Freight Train leaves Boston at 1.30 P. M., goods arrive in New York next morning about 6 A. M. Freight leaving New York arrives in Boston on the following day at 9.45 A. M.

For tickets, berths and staterooms, apply at the Company's office, at No. 3 Old State House, corner of Washington and State streets, and at Old Colony and Newport Railroad Depot, corner of South and Kneeland streets, Boston.

Steamers leave New York daily, (Sundays excepted,) from Pier 30 North River, foot of Chambers St at 4 P. M.

JAMES FISK, Jr., Pres't
M. R. SIMONS,
Managing Director Narragansett Steamship Co.
GEO. SHIVERICK,
Pass. & Freight Ag't
Nov. 8 may 13 1y

International Steamship Co.

EASTPORT, CALAIS, AND ST. JOHN DIGBY, WINDSOR AND HALIFAX

Winter Arrangement—One Trip per Week.

On and after MONDAY Jan. 3d, the Steamer New Brunswick, Capt. S. A. PIKE, will leave Railroad Wharf, foot of State St. every Monday at 5 o'clock, P. M., for Eastport and St. John.

Returning will leave St. John and Eastport every Thursday.

Connecting at Eastport with the Steamer QUEEN for St. Andrews, and Calais and with N. B. & C. Railway for Woodstock and Houlton stations.

Connecting at St. John with the Steamer EMPRESS, for Digby, Windsor and Halifax, and with the E. & N. A. Railway for Shediac and intermediate stations.

☞ Freight received on days of sailing until four o'clock, P. M.

jan13 jy26dtf A. R. STUBBS Agent

For Boston!

The NEW and SUPERIOR Sea-Going Steamers,

John Brooks and Montreal,

Having been fitted up at a great expense with a large number of beautiful State Rooms will run the season as follows:

Leaving Atlantic Wharf Portland, at 7 o'clock and India Wharf Boston, every day at 7 o'clock P. M. (Sundays excepted)

Fare in Cabin $1.50
Deck Fare 1.00

☞ Freight taken as usual.

L. BILLINGS, Agent
September 27 1869

Pacific Mail Steamship Co.'s

THROUGH LINE TO

California and China,

Steamers leave pier No. 42, North River, foot of Canal street, at 12 o'clock noon on the

5th, and 21st

except when these days fall on Sunday, then the day previous.

January 1st—ALASKA, Captain Gray, connecting with GOLDEN CITY, Captain Lapidge.

One hundred pounds of baggage allowed each adult. Medicines and attendance free.

All departures touch at Manzanillo. That of the 1st connects at Panama with Steamer for South Pacific ports, 5th and 21st for Central American ports, and those of 1st touch at Manzanillo.

FOR JAPAN AND CHINA.

Steamer AMERICA leaving San Francisco, Feb 1st, 1870.

For freight, passage tickets and all further information, apply at the office on the wharf foot of CANAL Street, North River, New York.

F. R. BABY, Agent.

Or to C. L. BARTLETT & CO., New England Agents, 16 Broad Street Boston, or to P. M. BLAKE, 9 Central St., Bangor.
June 28th, 1869.

Maine Steamship Company.

New Arrangement.
SEMI-WEEKLY LINE.

On and after the 18th inst., the fine steamers DIRIGO, and FRANCONIA will until further notice, run as follows:

Leave Galt's Wharf, Portland, every Monday and Thursday at 4 o'clock P. M., and leave Pier 38 East River, New York, every Monday and Thursday at 3 o'clock P. M.

The DIRIGO and FRANCONIA are fitted up with fine accommodations for passengers, making this the most convenient and comfortable route for travelers between New York and Maine. Passage in State Room, $5. Cabin passage $4. Meals extra.

Goods forwarded to and from Montreal, Quebec, Halifax, St. John, and all parts of Maine.

Shippers are requested to send their freight to the Steamers as early as 3 P. M., on the day that they leave Portland.

For freight or passage apply to

EMERY & FOX
Galt's Wharf, Portland
J. F. AMES,
Pier 38 East River
Portland, May 11th, 1868.

National House,

Harlow st. Bangor, Maine,

A. R. GREENOUGH, - - - - Proprietor.

THIS HOUSE is situated in the most business part of the City, and is now open to the travelling community.

The Proprietor hopes by strict and personal attention to receive a liberal share of patronage.

The tables will be furnished with the best the Market affords, and every attention paid to the wants of his guests.

There is attached to this House a good STABLE with attentive Ostler. Charges Moderate.

A. R. GREENOUGH
Bangor, Sept. 15.

TO THE WORKING CLASSES.—We are now prepared to furnish all classes with constant employment at home, the whole of the time, or for the spare moments. Business new, light and profitable. Persons of either sex easily earn from 50 cts to $5 per evening, and a proportional sum by devoting their whole time to the business. Boys and girls earn nearly as much as men. That all who see this notice may send their address, and test the business, we make this unparalleled offer: To such as are not well satisfied, we will send one dollar to pay for the trouble of writing. Full particulars, a valuable sample, which will do to commence work on, and a copy of The People's Literary Companion—one of the largest and best family newspapers published—all sent free by mail. Reader, if you want permanent, profitable work, address

E. C. ALLEN & CO.,
Augusta, Maine.
nov10 d&w[illegible]

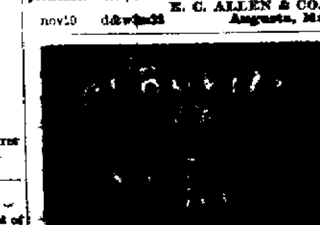

[illegible]
July 21st, 1869.

MAIN STREET IS ALIVE,

BUT

Central Street

GOES AHEAD FOR

CHRISTMAS PRESENTS.

CALL AT MY STORE AND SEE

The Large and Choice Stock,

OF ALL KINDS OF

GROCERIES,

I have for Sale,

CONSISTING OF

Canned Peaches, Pears, Corn, Pine Apple, Cherries, Damsons, Lima Beans, Strawberries, Peas, and Tomatoes. Queen Olives, Spanish Olives, English Pickles, American Pickles, Curry Pepper, Professor Blot Soups, Sweet Oil, Toilet Soaps, Washing Soap, French, English, and American Mustard, Sardines, Devilled Ham, English Biscuit,

And every Article that is Eatable.

Corn, Flour,

CODFISH,

COFFEE, TEAS, TOBACCO,

AND

WOODEN WARE. COMPRISING EVERYTHING.

☞ *Give me a Call.*

HENRY A. APPLETON,

No. 18, Central Street

Red Store.

Bangor, December 16, 1869

Mild, certain, safe, efficient. It is far the best cathartic remedy yet discovered, and at once relieves and invigorates all the vital functions, without causing injury to any of them. The most complete success has long attended its use in many localities, and it is now offered to the general public with the conviction that it can never fail to accomplish all that is claimed for it. It produces little or no pain; leaves the organs free from irritation, and never overtaxes or excites the nervous system. In all diseases of the skin, blood, stomach, bowels, liver, kidneys,—of children, and in many difficulties peculiar to women, it brings prompt relief and certain cure. The best physicians recommend and prescribe it; and no person who once uses this, will voluntarily return to the use of any other cathartic.

Sent by mail on receipt of price and postage.
1 Box, $0.25 Postage, 6 cents
5 Boxes, 1.00 " 18 "
12 Boxes, 2.25 " 39 "

It is sold by all dealers in drugs and medicines.

TURNER & CO., Proprietors
120 Tremont Street, Boston, Mass.
[illegible] W&S deowly

WANTED,

AT

LOW'S MARKET,

FOR CASH AND HIGHEST PRICES,

10,000 Partridges,
25,000 Rabbits,
5,000 Coons,
1,500 Bears,

And any quantity of VENISON, BLACK AND WOOD DUCKS, GREY SQUIRRELS, & TROUT.

WILLIAM LOW.

Bangor, Oct. 1869. 5m

For Cabinet Organs & Melodeons.

There is no Book Equal to it!

CLARKE'S NEW METHOD

FOR

Reed Organs.

Already established as the leading text book for instruments of the Organ class in Colleges, Seminaries, Conservatories, &c., and used by the best teachers. For Self-instruction it is unexcelled. Full of the finest Pieces, Voluntaries &c. (Copyrighted 1869.) Price $2.50. Sent postage paid on receipt of price.

O. DITSON & CO.,
217 *Washington Street, Boston.*
C. H. DITSON & CO.,
711 *Broadway, New York, Publishers.*
Mch 4 d&wly jan6

Unfailing Eye Preservers!

LAZARUS & MORRIS'

CELEBRATED

Perfected Spectacles, and Eye Glasses.

For sale at C. SWEET'S Jewelry Store,
No. 15 Hammond Street, Bangor.
JAMES EMERY, Jeweler, Bucksport, Maine,
Agent for Lazarus and Morris' Perfected Spectacles
may7 d3awly&w

WANTED.

FIRST CLASS COAT MAKERS

AT CHISAM'S,

Nov. 9, 1868 135 Exchange St

$100 Per Month!

PERMANENT EMPLOYMENT for everybody. Call at 106 Main Street, or address, with stamps,

H. S. ARCHER & CO.,
Dec 27 2aw6w*

Closing Out!

We are closing out fall stock of

Painted Blinds,

As it is getting late for them, at less than cost. Also, a good assortment of

Hardware, Paints, and Oils,

VERY LOW

No. 25 - - - - *West Market Square.*

BUTLER & HAYNES.

oct26

Custom Coat Makers

WANTED,

Oct. 29 At No. 102 Main Street

STORE PROPERTY

at Auction.

THE Subscriber wishing to change his business, offers his undivided two thirds, and also the other third if the purchaser desires it, of the Store property of J. R. SAWYER & SON, in the Chapman & Sawyer Block, in Oldtown.

AT AUCTION,

On Saturday March 26, 1870, at 10 o'clock, A. M., unless otherwise disposed of.

This Store property consists of a Dry Goods Store and Millenary Store, on the first floor; second Dance Master's Room, [illegible] and Barber Shop, and a large Hall [illegible] [illegible] about Six Hundred [illegible]

J. R. SAWYER & SON [illegible] Dry Goods Store, and [illegible] the past two years [illegible] [illegible]

[illegible]

Real Estate.

FOR RENT.

One Half of Store and large back room at No. 4 Main Street.

A. N. STUBBS
Bangor, Jan. 3, 1870

FOR RENT.

TENEMENT IN BRICK BLOCK, Third Street. Inquire of WM. ARNOLD
jan1

FOR SALE.

HOUSE AND LOT on Essex Street, occupied by W. A. Johnston. Apply to
Dec 31 3m WM. B. HAYFORD

FOR SALE.

HOUSE & LOT 173 State Street. House two stories, nearly new, in good repair. Enquire at 78 Exchange Street
May 18 M. F. HODGKINS

VALUABLE

Timber Lands

And Mill Property

FOR SALE.

THE subscriber, desirous of disposing of all his interest in Timber Lands and mills, will sell on favorable terms the following:

One Half Township No. 5, Range 4, Oxford County.

The whole township contains twenty six thousand (26,000) acres, is heavily timbered with spruce estimated at sixty to eighty millions, all of which stands within near and easy hauling distance of the Magalloway river or its branches, which runs through the town, or Parmachenee Lake, which is embraced within its limits.

Also 16,000 Acres of Land in the Town of Byron, Oxford Co.,

well covered with large Spruce timber. Swift river and its branches run through these lands and empty into the Androscoggin below Rumford Falls.

Also 1100 Acres Timber and Wood Land in Town of Gorham, N. H.

The timber above the Alpine House, on the line of the Grand Trunk Railroad and the banks of the Androscoggin river. There is a large quantity of wood on these lots which from its proximity to the Railroad is steadily increasing in value.

Also 2500 Acres Lands in the Towns of Albany and Stoneham,

near the village of North Waterford, Oxford County. This land is covered with thrifty sapling Pine timber, standing near Crooked river, which runs through the tract. Logs put into Crooked river can be run to Saccarappa or by hauling four to five miles they can be put into the Saco. There is a good mill privilege, with a single saw mill on the tract, distance to the canal at Harrison ten miles to the railroad at South Paris twelve miles. The land is valuable for settling purposes after being cleared of timber.

Also 435 Shares of Stock in the Lewiston Steam Mill Company,

the whole capital stock being represented by 870 shares. The property of the company consists of a Steam Saw Mill capable of manufacturing five million feet of long lumber, with a proportionate amount of clapboards, shingles and laths. About fifteen acres land in the city of Lewiston, well located for building purposes, and thirty thousand acres of timber land well located on the Androscoggin river and its branches from which that an [illegible] quantity of the timber has been cut.

JOHN LYNCH,
Or, LYNCH BARKER & CO.
Portland, Aug. 11, 1869. aug17 tf

TO LET

A SUIT OF ROOMS at 4 Main Street. Inquire of STERN & ATKINS
dec 4

Tavern Stand for Sale.

The well known stand called the American House in Ellsworth is offered for sale. Its location is the best in the city and the patronage hitherto upon it has always been liberal and the business is not of necessity increasing. In the future it comes acquainted with the business and who is disposed to accommodate the public no better chance offers. The reason of selling is, I have been in the business long enough.

If the house is not sold it will be closed as a public house after the 1st of December until further notice.

BENJ. J. TINKER.
Ellsworth Nov. 19th 1869 oct20 tf

FOR SALE.

A GOOD TWO STORY HOUSE and Stable No. 92 Kenduskeag Avenue. Lot 62 by 140 feet.

Also a first class COTTAGE HOUSE on Walter Street known as the Hathaway Cottage. Lot 118 by 75 feet; both of the above houses are in first rate repair. For particulars apply to

J. D. WARREN, No. 1 Main Street.
Or B. LEWIS, 92 Kenduskeag Avenue. jy7

For Sale or Rent.

A STORY AND A HALF HOUSE on Essex Street next the Arsenal. Enquire of DEXTER ANDREWS
December 4 tf

REAL ESTATE FOR SALE OR RENT

A VALUABLE HOUSE on Fifth Street, two Stories, eleven rooms, good cellar and well. Reasonable terms apply to JOHN F. GODFREY, Dow Block.
dec16

FOR SALE OR TO LET.

THE TAVERN STAND known as the Sacramento House, situated in Upper Stillwater in the main travelled up river road, eight and a half miles from Bangor. The buildings are large and in good order, with two good stables and a fine Hall.

An excellent situation for any one who knows how to keep a hotel.

For terms and particulars enquire at the office of SUTTON & MASON on Exchange Street or of the subscriber at Upper Stillwater.

A. B. SUTTON
Upper Stillwater Dec. 8 1869 tf

Real Estate For Sale.

A GOOD HOUSE with many modern improvements, about a mile and a half from Kenduskeag Bridge being formerly the Homestead of Benjamin Gullver.

A good lot of land connected with the premises will be sold also if necessary. A part of the will be given in both cases.

For further particulars apply to

J. F. GODFREY
Dow's Block
aug17 tf

Houses & Lots

FOR SALE.

At prices varying from $750 to $5000. Inquire of C. K. HERSEY,
Dec. 28, 1869 No. 4, Main St.

FOR RENT.

THE HOUSE ON THIRD STREET, near the corner of Cedar, formerly occupied by Mrs. Emery. A pleasant, sunny house, parlor, sitting and dining rooms, and kitchen, on the first floor, six chambers—with gas, cistern and other conveniences. Apply to

ISAIAH STETSON,
dec28 118 Exchange St

Portable Steam Engines.

COMBINING the maximum of efficiency, durability and economy with the minimum of weight and price. They are widely and favorably known, more than 750 being in use. All warranted satisfactory, or no sale. Descriptive circulars sent on application. Address

J. C. HOADLEY & CO.,
jan3 d6m LAWRENCE MASS.

Oysters! Oysters!

OYSTERS!

SEE 'EM COME, SEE 'EM COME!

Not much on Poetry, but as the late Elder Peabody observed, the place to get the best

Solid Oysters

On the down grade, and recommended by the profession, is at

LOW'S MARKET.

Bangor, Dec 18, 1869.

Groceries & Provisions.

[illegible]

Business Cards.

ARCHITECTURE.

PLANS made for all kinds of Buildings by
J. C. LANE,
No. 12½ State Street

Also STAIR RAILS made to order
Bangor, Jan. 11 1870 3m

Gilman, Townsend & Co.

Manufacturers of and Dealers in

Furniture.

Sales Room Granite Block.

Manufactory at Morse's Mills.

jy1 ly

H. L. MITCHELL,

Attorney and Counsellor-at-Law,

CAN BE FOUND AT

OLD OFFICE, NO. 55 W. Market Square.

(Next to Wheelwright & Clark's Block,)

BANGOR, ME

Feb 19 d1st

W. T. HILLIARD,

Attorney and Counsellor-at-Law,

OFFICE

Over Mercantile Bank, Hammond St.

Bangor, Nov. 1, 1869. (Times copy)

F. W. CHADBOURNE, M. D.,

Physician & Surgeon,

ORONO, MAINE.

☞ Calls Promptly Day and Night.

Dec 8

J. H. CLERGUE,

BARBER

—AND—

WIG-MAKER

137 Exchange Street. Where can be found a Large Assortment of Fine Human HAIR, Of Bands, Front Pieces, Wigs and half Wigs repaired at short notice.

Cash paid for Human Hair. [illegible] my26

Special Notice.

THE late firm of L. & S. S. LOW & CO. tenders thanks for patronage long bestowed, and would inform them that he is ready to attend to all orders in the MOVING LINE. Brick, Wood or Stone Buildings. Box 585.

☞ Residence State Street. Box 585.

S. S. LOW.
Bangor, April 1869.

JOHN E. ROBINSON,

Attorney and Counsellor-at-Law,

LINCOLN, MAINE.

Strict attention given to the collection of demands.

FILES ——— FILES.

NOW IS THE TIME to Straighten up and get ready for business. I have on hand

1000 DOZEN FILES,

And am turning off 140 Dozen per week, which I am selling at

The Lowest Prices,

and will warrant them equal to any imported. ☞ Call and see them.

OLD FILES RECUT, as usual.

JOB COLLETT.

[illegible] EXCHANGE STREET.

REMOVAL.

By reason of his rapidly increasing business in the first Dentist of Bangor, and this part of the State

Dr. H. F. TEFFT

Has felt compelled to provide more elegant apartments for his DENTAL OPERATIONS, which he has found at

No. 4 Main Street

(Over Stone & Haggett's New Store.)

Where he is prepared to do as good work, in every part of the dentistry business as can be found in Maine. Refers to the

ONE THOUSAND FAMILIES

In this part of the State for whom he has performed dental operations, as proof.

Remember Main St. No. 4 Up Stairs

dec Near Mason's Corner

Winterport Express.

On and after December 27th,

The Winterport and Bangor R. R. Express

WILL RUN DAILY.

F. HOPKINS, Proprietor
dec 28

Dr. E. C. YOUNG,

Surgeon Dentist,

Attends to the practice of Dentistry in all its branches.

Natural TEETH FILLED, and ARTIFICIAL TEETH inserted on Gold, Silver, or Vulcanized Rubber, in the most thorough manner, and warranted. Teeth carefully EXTRACTED with the least possible pain. Ether administered to proper patients when desired.

☞ Office in Union Block, Main st. Bangor,—over Alden's Drug Store.) apr29'68 1y

Beaudrey's

IMPROVEMENT IN SAW MILL MACHINERY,

(Patented in the United States and Canada.)

Is one of the most important inventions of the age, and its superiority is incontestable. Its application to Mills running gangs of saws simplifies the constructions, yields increased power and speed and thereby adds to the capacity of a Mill—from *a twenty five to one hundred per cent.* An operating model can be seen at the office of the undersigned, who is empowered to sell rights, and work agreements for altering, or putting up machinery.

Messrs. Tallot & Tousignant advocates Quebec, are the agents for Canada.

GEO. H. HOLT, Gen'l Agent,
No. 4, Gold St., New York City
Post Office Box No. 338. Jan'3dlm

THE GENUINE

Peavey Cant Dog,

BETTER FINISH THAN EVER.

Quality Second to None

Price as Low as the Lowest.

PARTIES wanting any of the above, will do well to call on SCHWARTZ & PEAVEY, at their Machine Shop on Harlow Street, or on Michael Schwartz's Nos 139 and 141, Exchange Street. Orders by mail promptly attended to.

dec28 tf

Copartnership.

THE undersigned have formed a copartnership, under the name of DURGIN & HATHAWAY, for the purpose of carrying on the business of TRUCKING, in all its various branches. They will keep faithful men and good teams, and will endeavor to do all work promptly and satisfactorily.

Particular attention paid to Trucking to and from Steamers and Railroads.

TAYLOR DURGIN,
CHAS. H. HATHAWAY.
jan4

Copartnership Notice.

[illegible] & SON, [illegible]

Bangor, January 1, 1870.

Whig & Courier.

Daily Established 1834 - - - Weekly 1815.

TERMS OF ADVERTISING.

For one square (amount of 15 lines this type,) one insertion,	$1 00
For one square, two insertions,	1 25
For one square, three times in the Daily,	1 50
For one square, one week,	2 00
each week's continuance,	75
For half-square, one time,	75
For half-square, three times,	1 00
For half square, one week,	1 25
each week's continuance,	40
For one square, in Weekly, three times,	1 50
each week's continuance,	25

SPECIAL NOTICES.

$2.00 per square for first week—$1,00 per square for continuance.

DOUBLE COLUMN ADVERTISEMENTS, inserted at the rate of "Special Notices."

☞ Advertisements continued *three times a week* at two-thirds price; *two times a week*, one half price; *one time a week* one third price.

☞ Advertisements, where the time of insertion is not specially designated, will be continued until otherwise ordered.

☞ All Transient Advertising must be paid for in advance.

Advertisements under the head of "Business Notices," 10 cents per line, each insertion, for solid matter, and 15 cents per line for leaded.

EVENING DISPATCHES.

CABLE NEWS.

The Paris Excitement.

Paris, Jan. 13—2 P. M. The city is still greatly excited. During the night the disturbance continued, but there were no serious conflicts. Several policemen were wounded by stones thrown and one was stabbed while attempting to quell the disorder. A Magistrate was struck in the head with a stone and knocked down. Many other outrages were also committed. The troops have not appeared in full since the crowd in Champs Elysses was dispersed last night, but extensive preparations have been made to guard against any repetition of the disorders. There are now in Paris over 100,000 soldiers, including detachments of cavalry recently arrived from the garrisons and several batteries of artillery from Vincennes. The police force has also been largely increased. It is not supposed that the people will dare to make any further disturbance.

The Marseillaise appears to-day as usual. The tone of its articles are very violent. Rochefort in a leading article says—"The demonstration of yesterday was a cry for vengeance."

THE JOHNSON KIDNAPPING CASE.

NEW YORK, Jan. 13.

The parents of Miss Johnson were informed yesterday that their daughter was at one of the hotels in the city and they found her at the Everett House in the afternoon and took her home. She states that Rev. Mr. Cook took her to Philadelphia, where he placed her in a hotel where he left her, she not seeing him again from the time of his escorting her to the Philadelphia Hotel until Tuesday night, when he came and brought her back to this city. She evidently has been in a state of religious enthusiasm bordering on monomania. Mr. Cook after being locked up in a Station House last night, tried to borrow a knife of another prisoner, but was denied. He refused to hold an interview in his cell with a reporter.

A WHISKEY RAID.

WASHINGTON, Jan. 13.

The report of the operations of a detachment of the 5th cavalry in the 8th district of Virginia shows that 40 illicit distilleries have been visited, 22 stills destroyed, 3 seized, and about 120 gallons of brandy, and 40 gallons of low wines destroyed. Twenty-five men were arrested.

During the raid upon the illicit distilleries, lasting 46 days, during which over 1000 miles were traversed by the cavalry.

The Collector of the 8th district feels that the raid has been of great services to the district. He says many of the worst characters and most open violators of the Internal Revenue laws have been arrested. The result shows that no other course could have been pursued by the government.

ALL SORTS AND SIZES.

There are 32,000 Baptists in Indiana.

The Capitol dome at Madison is completed.

There are 193 convicts in the Wisconsin State Prison.

The receipts of the Parepa troupe at Beloit were $1,000.

Two Protestant papers have been started in Mexico.

The burnt district of Sherman, Texas, is being rebuilt.

The weather is intensely cold at Richmond, Va.

By order of the Pope George Peabody is to have a statue in Rome.

A bed of beautiful violets are in full bloom in a yard at New London, Conn.

San Francisco has received $6,677,175 less gold and silver this year than last.

A female lodge of Odd Fellows is organized at Toronto, Canada.

Four prominent English magazines are edited by women.

A niece of Mendelssohn, who exhibits great musical talent, has lately entered at the Leipsic Conservatory.

Mrs. Abraham Lincoln is about to remove to Zurich, Switzerland, where she has bought a small house.

A $60,000 set of drawing room furniture is on exhibition in New York before going into a Philadelphia parlor.

Half a million pounds of cheese were manufactured in Fond du Lac county the present year, worth $75,000.

A Vermont dog chased a deer for thirty hours, and they both dropped dead at last not ten feet apart.

Gail Hamilton claims that her Boston publishers swindled her, and has written a book about her business troubles.

President Grant, on Christmas morning, sent Rev. J. P. Newman $100 for the benefit of the poor of Washington.

Mr. Ostrand, an alderman of Montreal, has just welcomed his twenty-fifth child. This gentleman is amply entitled to be called a city father.

Mrs. Partington has been reading the health officers' weekly reports, and thinks "total" must be an awful malignant disease, since as many die of is as of all the rest put together.

Beggar woman—"Please, sir, give me a penny to keep me from starving!" Gent—"Can't stop; in a great hurry; I've got to make a speech at the Society for the Relief of the Destitute."

Be(e) Holders—Hives.

Good Motives—Locomotives.

The Lady of Lyons—A lioness.

"Weather Strips"—Tattered awnings.

The largest rope in the world—Europe.

A smart thing—a mustard plaster.

John Allen has become a dog-fancier.

Blind-man's-buff is the hardest color to see.

The best thing out—an aching tooth.

The pistol ball but not the man who killed Logan in New York has been found.

Six hundred bills look the U. S. House in the face and ask to be attended to.

Secret societies for the expulsion of the Chinese, abound on the Pacific coast.

Fashionable young ladies—like letters—require stamps or the males reject them.

Pere Mont-sabre, who succeeded Hyacinthe, is considered a dull blade.

Minnesota is experiencing religion. It finds it an entirely new sensation.

Tuscarora, the murderer, writes poetry, his confinement being prosy.

The land of infancy—Lap-land.

A Connecticut railroad is about to transform a church into a depot.

Louis Napoleon's abdication is now put down for spring.

The "hops" at the hotels are anything but sedatives.

Judge Hoar's son is about to marry a Baltimore belle.

Josh Billings is still too ill to resume his lecture engagements.

Brigham Young is negotiating for another wife from Iowa.

A round robin—burglars every night. That's a New York Evening Post-er. [Post.

Since the earthquake water is milk in Nevada. Hurry up an earthquake here.

There is a Door County in Wisconsin. It is always open to immigrants.

There are seven sisters residing in Ihlmesburg, Penn., whose average age is 72 years. The youngest is 64 and the eldest 81.

A boy 12 years of age is under arrest in St. Louis on the charge of assault with intent to kill. He stabbed a larger boy with his penknife.

A Philadelphia editor notifies correspondents that "if we should desire stupid articles, we can write them ourself."

Camilla Urso is thirty-six.

Montgomery Blair is ill.

The King of Italy is well enough to give diamond bracelets to pretty opera singers again.

A herd of deer wandered into Fond du Lac the other day and were generally made venison of.

Dr. Uriah Clark, a former Spiritualist lecturer, has recanted and is now speaking in opposition to that doctrine.

A West Virginia paper speaks derisively of its neighbor's "favorite grip in his argumentative wrestle."

Five of the persons attacked by trichina spiralis in Kane County, Illinois, have died, and four others are given up by the physicians.

After all Indiana and Illinois are nowhere compared with Oregon, in the matter of divorce. In one Oregon county last year there were 123 marriages and 40 divorces.

Ten thousand Philadelphians have signed a petition to the Legislature for the enactment of a law limiting the number of passengers in a street car to thirty.

A good lady residing in a seaport town in New Hampshire, once asserted that she "didn't like the photographers in P——, they always made the eyes too small."

One of Massachusetts' new Mayors in his inaugural address gave utterance to this sentiment; "As the eastern horizon of the present is made glorious with its beaming rays of opportunity, so may the sunset hour of the future, by the refractive influences of faithful duty, greet us with its gorgeous panoply of prismatic light."

Paris did an unusually dull holiday trade.

Saturn ought to have a share of the city's spoils—he's in the ring. [N. Y. Post.

Mr. Thornton will represent the Queen at the Peabody obsequies.

Every new novel which Dickens writes adds another story to Bleak House.

The Turners of St. Joseph, Mo., contemplate building a hall, to cost not less than $20,000.

Wild fowls, to the number of 2,136 have been shot in the vicinity of Cape May, N. J., this season.

In a religious revival at Equality, Ill., two liquor dealers emptied their whiskey into the street.

A young Kentuckian has literally "gone back on" his family by marrying his grandmother's sister.

The Sand Piper is the name of a new paper in Plymouth, Mass.; of course the editor is a man of grit.

New Store,- - -New Goods.

Mr. JOHN A. KELLEY,

HAVING leased the Store No. 75 Exchange St., (two doors North Penobscot Exchange), begs leave to inform his former patrons and the public generally, that he has opened the same with a large and choice STOCK OF GOODS, consisting of

READY MADE CLOTHING,

of all descriptions.

Also, a large assortment of CLOTHS of the latest styles, such as PILOTS, CHINCHILLAS, WHITNEY and MOSCOW BEAVERS, DOESKINS, BROAD CLOTHS, &c., which he will sell at the

LOWEST CASH PRICES.

P. S. The Custom Department will be under the immediate supervision of Mr. KELLEY himself, who will pay strict attention to the cutting of

Men's and Boys' Clothing.

J. A. KELLEY.
Bangor, Nov. 20th, 1868.

HOUSE, SHIP, CARRIAGE

AND

ORNAMENTAL PAINTS!

A Large and Complete Stock,

At the Lowest Prices,

BLOOD & ROWE,

121 *Exchange Street, Bangor.*
Oct. 12, 1869.

Economy is Wealth.

I DEFY COMPETITION, and to prove this, I am now prepared to sell Goods LOWER THAN ANY OTHER HOUSE IN THE CITY, and invite the public to examine my extensive Stock of

EARTHENWARE, CROCKERY, and GLASS WARE.

CHINA DINNER and TEA SETS.

SILVER PLATED GOODS and CUTLERY.

WITH a splendid assortment of Parian VASES and STATUARY.

EVERY description of LAMPS, CHANDELIERS and BRACKETS.

EXCELLENT variety of French and Bohemian FANCY GOODS.

TO be sold VERY LOW for Cash, at the NEW CROCKERY STORE.

REMEMBER THE NUMBER,

79 Exchange-street,

E. C. SWEET.
Bangor, Nov. 4, 1869.

HOLIDAY GOODS

—AT—

HIGHT'S BOOKSTORE.

Splendid Lot of Fine Books.

Carefully selected lot of

Chromos, Stereoscopes and Views, Fancy Goods, &c., &c.,

Too numerous to mention. Customers are invited to call early and examine Goods.

Dec. 15th, 1869.

Mrs. Stowe's New Book

ON LADY BYRON, received at DUREN'S.
jan8

NEWSPAPERARCHIVE® NEWSPAPERARCHIVE®

Whig & Courier.

JOHN H. LYNDE, - - PROPRIETOR

FRIDAY JANUARY 14 1870.

Now for music! If Democratic fur don't fly, then we are deceived in the pugnacity of Democratic editors. The Democrat of this city, jealous of the praises Mr Farwell bestowed upon the "commercial" daily in Portland bears down upon the Argus in the most unfraternal manner It thinks, in a party sense, the Whig was too fast and too severe in denouncing the Legislature for making its Democratic brother a pensioner, because, (it says) "the Whig *ought* to know, and *does* know, that Chamberlain could not have been elected by the people last September had it not been for the assistance rendered him by the Argus clique" Now, what the Whig ought to or does know is not very easily proved by Democratic figures, which are as romantic as their principles are chimerical. But the point of the thing is in the assumed position and influence of the Argus, which is still further enforced by the Democrat's opinion that the Democratic vote of 2870 in Portland for Pillsbury was reduced to 848 for Smith through the same "organic" influence.

Now this is a pretty kettle of fish. We shall await anxiously the elegant invectives that will come from the other end of the line to alight upon the devoted head of our Central street neighbor How can the Argus keep silent under the reproach that it has mended its false ways sufficiently to become even semi-Republican?

But we have a word to say in relation to this matter, Mr Democrat. It takes two to make a bargain. The Republican party does not accept the proffer of the Argus. The Legislature may have seen fit to ladle it out a little spoon-victuals, but that was only to be rid of the thing, just as tin-peddlers are petulantly disposed of. You may desire to get rid of it, Mr Democrat, but the Republican party is not desirous of drawing *that* elephant. When it gets demoralized to that extent, it can do better

Meanwhile the Argus will still fight for supremacy in the Democratic party It will not supinely surrender to this declaration of war before the first blood is let. Kicked back and forth from one party to the other even, it must make a stand somewhere, and members of the Legislature may now be edified with *its* side of the grand caterwauling match so abruptly commenced by its brother. Look out for music!

When the temperance men undertake to swing off from the Republican party, it is a sure precursor of evil to themselves as well as to the cause. In New Hampshire they illustrate this as well as in other States. Not content with the examples of Maine and Minnesota, whose separate parties were set up last year with about equal failure and humiliation some of the unquiet element there met in Concord Monday, stole the temperance title and very intemperately went to work to make a raid upon the Republican party. They nominated Rev L D. Barrows (whoever he may be) for Governor, and Col. H. D Pierce of Hillsborough for Railroad Commissioner—They further lubricated the political party machine by appointing a State Central Committee, who are instructed to issue an address to the people of New Hampshire asking them —not for temperance influence so much as votes About one-third of the delegates seceded and organized in another room, declaring that they could not sanction in the name of temperance any such political action. The Convention no doubt misrepresented the sentiment of the temperance men of New Hampshire as did the Convention which nominated Mr Hichborn last year, and when the votes are counted, those so-called temperance men will find that they went away from home

The Indiana Democracy resolved last week that the Union must be saved. By the combined efforts of civilization in general, the attempt has been quite successful to teach that very progressive party that Columbus once landed on these shores when they wore somewhat of a wild character, and that subsequently the Pilgrim fathers landed at Plymouth and established principles that Democracy has hated ever since. But really now there is more than a faint hope that Democracy will come down to within ten years of our present time The Republican party made up their minds in '61 that the Union must be saved, and, better than that, they went to work to save it, and did save it—Since Democracy was conquered by the bullet, as well as the ballot, we don't know from what the Union is to be saved. But it's well enough to let them believe they are saving it as their familiarity with the subject may finally make good citizens of them.

The Portland Argus is still trying to heal its wounds by vigorously licking them after the usual manner of its sort. Among other vagaries, it attempts to justify the Legislature in becoming its best patron by asserting that other Legislators supply themselves with penknives, razor-straps. &c., forgetting that there is a *rational* extravagance about appropriating edge tools which does not belong to the subscribers of that paper.

The home of turmoil is once more itself, and Paris is ablaze with excitement over the murder of one of the leading Republicans by Prince Pierre Bonaparte. This affair will not be likely to subside very readily, nor will the Republicans be any less demonstrative for the suppression of the Marseillaise. It would seem almost impossible to avert a revolution, for this deed was the direct result of a conflict of the ruling power with the people's spokesman. Prince Bonaparte is a son of Lucien Bonaparte and cousin of Louis Napoleon. He has never attained distinction, although having participated a good deal in political life.

The order of Mr. Vose in the House on Wednesday in favor of circulating the Report of Mr. Wells upon the Water Power of Maine among the manufacturers of this country and of Europe, was a good one. That Report is an excellent document for advertising the great facilities we have for the establishment of manufactories, and it is worth circulating We need the capital that this advertising may invite. We hope the Committee on Manufactures will not fail to comprehend that our State needs action at this time.

Mr. Bright at a public breakfast in Birmingham yesterday, made a speech on the subject of Fenians. He denounced the American Fenians whom he characterised as "citizens of another country persisting in disturbing the peace of this." The Irish rich suffered less than the Irish poor, since lawlessness exacts that harshness in the laws that the poor only complain of. Mr Bright, however, [illegible] promised his co-operation to obtain the release of the Fenian prisoners.

In the Tennessee Constitutional Convention Wednesday, amendments were introduced in favor of [illegible] the right of suffrage to white persons [illegible] the Legislature from [illegible] the intermarriage of whites and blacks.

The [illegible] the week ending January [illegible]

[illegible]

LETTER FROM AUGUSTA.

AUGUSTA, Jan. 13, 1870.

To the Editor of the Whig & Courier

The whole number of Commissions issued from the office of the Secretary of State in 1869, was 724. Trial Justices, Justices of the Peace and Quorum, and Notaries Public, 305. Commissioners of Deeds out of the State, 16 Free Commissions issued to solemnize marriage &c. 315. The whole amount of fees on the same $2,189 75, which has been paid into the State Treasury

The Legislature is just getting into working order, now that the Committees have been appointed The Committees are in general, satisfactory although in some instances the old system of rewarding men for their services in procuring the election of presiding officer in giving them positions on important Committees upon their own solicitation has obtained in the present Legislature If any unfitness for any Committee is noticed, it may be charged to that account.

Some little talk is being made here in relation to removing the Capital. Whether the gentlemen who are urging the question have back bone enough to press it, remains to be seen. Outrageous prices charged by some Hotel keepers, and poor accommodations generally are the chief arguments in favor of the measure this year Removing the Capital disease has been chronic and periodical subsiding with the adjournment of the Legislature

The Governor and Council have appointed George W. Randall, Elias Milliken, Henry C Reed, Horace B Prescott and Samuel K Whiting, Justices of the Peace throughout the State, these gentlemen being the members of the Executive Council for 1869 and have been appointed in accordance with the usual custom. Your statement in your paper of to-day, that "S K. Whiting of Ellsworth, had been appointed Justice with power to solemnize marriages," is incorrect

The preparations for the Peabody celebration in Portland are nearly completed—some say at an expense of about five thousand dollars. Some uncharitable old fogies demur at the expenditure on account of the fact as they say, that Mr Peabody absolutely refused when invited, to contribute one cent to the sufferers by the great fire in Portland a few years since

The annual Report of the Trustees of the Insane Hospital has not yet been laid before the Governor and Council according to Chapter 143, Section 6, of the Revised Statutes

OBSERVER.

WATER POWER IN LINCOLN

LINCOLN, Jan 11, 1870

To the Editor of the Whig & Courier

Please allow a brief space in your paper in which to say a word about Lincoln its natural facilities; what is being done what may and ought to be done here to develop these natural facilities, and thereby secure to it that flourishing future which it has a right to expect, and does expect, and which in view of the liberal policy lately adopted by our State it has anticipated would begin to dawn as soon as it should be connected with the outside world by railroad communication

Lincoln has splendid water powers but heretofore they have remained comparatively idle, as far as driving machinery or manufacturing to any great extent have been concerned, because there has been no practical means of transportation, either of raw material or the manufactured article The difficulty, in point of transportation, is now wholly and effectually obviated, we have the E & N A Railway running into and through our villages, and in close proximity to the locality of the water powers.

Lincoln Village and the village of Lincoln Centre are pleasantly located on the east side of the Penobscot, about fifty miles above Bangor—the former on the Mattanawcook stream —a mile and a half from the east bank of the river, the latter on the Gombalasse stream and on the east bank of the river The villages are two miles apart, and each of these streams is the natural outlet for four large lakes or ponds. The source of the Mattanawcook stream is at the foot of the lake by the same name, and is just above and to the east of Lincoln Village, and from the village down stream, to the river (distance about a mile and a half) is a gradual descent, and the stream easily dammed, so that this vast body of lake water can be used over and over again without waste, any desired number of times and made to propel almost any desired amount of machinery The same may be said of the waters of the Combalasse

As to the question which is sometimes asked by those who do not know as to whether the supply of water will be ample all the year round, to carry so much machinery a sufficient answer is found in the fact that some of the oldest citizens, the longest resident here—Messrs Fuller, Ayer and Bruce with eminent down-river capitalists, Mr Stockwell of Bangor and Mr Holyoke of Brewer—all gentlemen of extensive, practical experience in such matters—have formed themselves into a company, called The Mattanawcook Manufacturing Co, and have expended the past season some twenty thousand dollars in the construction of dams and in the erection of a first-class mill with all the modern improvements, for the manufacture of all sorts of lumber. This mill has a gang of saws a single saw, a shingle, lath and planing machines, and the main wheel or wheels have sufficient power, and the construction of attachments are such, that gearing can be adjusted to move any variety of machinery for the manufacture of wooden ware and merchandise and if the water is ample to propel the machinery of this, or these mills of course it will be found equally so for other mills, either above or below, on the same stream—These mills, already built, at present, of course manufacture only long and short lumber, and would not have had an existence now, but for the Railroad, which furnishes secure and reliable transportation, the one thing heretofore, altogether needed, in this section of country, in getting manufactured articles to market. But this mill is but one step in the right direction. Other manufactories are needed and should be started here, and could be operated with profit to the owners and would result in great good to the country of course There is no better locality in all New England for a woolen factory than Lincoln, the adjacent country is large and there are sheep in abundance, and with a little encouragement, with something to give this branch of industry an impetus, such as the establishment of a woolen mill in our midst, wool-growing would be largely increased. A large sole-leather tannery should be put in and operated here, to use up the bark which will, from year to year, be taken off the logs cut to stock the mill Good judges estimate that there are from one hundred to one hundred and fifty thousand cords of hemlock bark now growing green within a radius of ten miles from the station here. Tanning pays, or else shrewd business men of experience would go out instead of going in deeper and heavier in this business. The forests in this section are extensive, and will yield thousands of cords of timber. Rock maple for last blocks, beech and birch for ship timber, white birch for spool timber, suited to many uses—all abound in large quantities and, near at hand. In [illegible]

[illegible]

A GREAT NORTHERN RAILROAD.

A NATIONAL RAILWAY FROM SAN FRANCISCO TO HALIFAX

The following article from the New York Tribune, presents a very clear and concise statement of the present status of the claim of Maine and Massachusetts for interest on advances made by them during the war of 1812-15 "The European and North American Railway Company," in aid of which the claim has been pledged, is a National enterprise of great importance, contemplating the completion of a great National line from the Pacific to the most Eastern part of the Continent. Its completion will practically reduce the time now allowed for mail communication between Europe and America, from 24 to 48 hours, a very important consideration when we look at the great (and constantly increasing) amount of postal matter which daily crosses the ocean.

The State of Maine is naturally anxious to know why this claim after its unanimous approval by the Senate committee, and with no denial of its validity by any one, has not been paid by government. The great undertaking in aid of which it was granted languishes for the want of the very money thus pledged for its completion Our united delegation now demand its prompt adjustment and payment that the country at large, and our own State in particular, may speedily enjoy the advantages which are sure to follow the completion of the line to Halifax

We trust that the bill which has just been reported for the payment of this claim will soon be taken up in the Senate and promptly receive the sanction of both branches of Congress We are certain that no good reason exists why this should not be done

To the Editor of the New York Tribune

It is generally known by those who are interested in the Railroad enterprises now in progress in this country that there is a line chartered some time ago by the State of Maine under the name of The European and North American Railway Company having its termini at Bangor Me, and Halifax N S Of this great line 300 miles in length by which when completed we are to have rail road connection between the Golden City of the Pacific and the capital of Nova Scotia there is now finished and in fine running order from Bangor to Mattawamkeag on the Penobscot River 60 miles, over which the cars run regularly two trips each day and about 150 miles in the Provinces between Halifax and the Maine State line, which is in like good condition and running order The Provinces of New Brunswick and Nova Scotia foreseeing the great importance of this line of railroad have been wisely liberal to that portion lying within their own borders by granting generous subsidies toward its building and equipment and the entire completion of that portion of the line under their jurisdiction not yet finished—about 60 miles—may be considered certain to be completed during the coming year It can be said with confidence that no better road can be found in the United States than that portion of this line now completed, and now in use between Bangor and Halifax about 350 miles It has been finished and equipped with the heaviest and best rails and with engines and cars of superior quality and style all first-class, in every respect, and obtained with reference to the great amount of business which must necessarily pass over it when completed

The important link in this line which is to connect the States with the Provinces and to unite them to us by bands of iron preparatory to that political annexation which will probably come before long and for which *this* union will smooth the way, is that part of the road in the State of Maine from Mattawamkeag to Vanceboro on the State line, about 56 miles long, and for which there is no subscription or subsidy, except as hereinafter mentioned When this portion is built the chain will be complete This 56 miles is through a wilderness, with only two or three small settlements in the whole distance from which no assistance can be obtained The State of Maine granted in 1864, to the E & N A Company to aid it in building this portion of the road what lands she had left the remnant of her domain—These lands are very distant from any present, or contemplated line of road, and are not available as means for the Company's present use The State of Maine has also given to the Company, for the same purpose its share in the claim for interest on the war debts of 1812-15, now pending before Congress Massachusetts recognizing the great importance of the proposed line commercially as well as a means of offense or defense in case of war has generously granted her interest in the claim, in the same direction The debt was originally all due to Massachusetts but when Maine separated from that State in 1820, one third of the claim was set off for her benefit. It will thus be seen that the whole of this interest claim now before Congress, has been given to the E & N A Railway Company to help it build the 56 miles of gap which now prevents the grand junction of extreme East and West on this Continent so long desired The city of Bangor has exhausted her means in aiding the completion of the road to Mattawamkeag and cannot do more The road is now stuck in the woods between the Penobscot river and the State line As we have said the Company's means of getting through these woods, are the interest claims now before Congress, which have been given for that purpose If Congress shall, at its coming session promptly recognize and pay those just claims, the country at large will speedily realize the long wished for completion of that important highway, over which the travel and traffic of the Old and New World will pass, thereby avoiding the dangerous navigation between Halifax and New York saving to the storm beaten and sea sick passengers much discomfort, and taking the mails to and from Europe at least 24 hours quicker than is now done

The inquiry will naturally arise What is the claim for interest, and why has it not been paid before this time, if it is a just and equitable debt?" The Hon Charles Sumner as Chairman of the Committee on Foreign Relations, in his very able report on this subject submitted just at the close of the last session (Senate Doc 232, XLIst Cong) has placed the merits of this claim before the country and shown conclusively that there is not a shadow of an excuse for longer deferring its payment A brief abstract of this report may not be uninteresting to those of our readers who are concerned in the success of this great enterprise

The claim is for *interest* only The principal of the debt, which, as we have said, was for advances made by Massachusetts during the war of 1812-'15, was fully paid in 1859.—Immediately after payment of the principal, demand was made for payment of the interest, but on account of the disturbed condition of the country at that time, and the pressing need of all its resources to save its existence, the demand was allowed to remain without being urged for settlement until the rebellion was subdued, and the nation had found time to take breath after its great struggle. Similar debts contracted in the same manner and for the same purpose have been paid, principal and *interest*, to every State in the Union which had made such advances, either in the Revolutionary War, the War of 1812, the Mexican War, or those Indian Wars, which have from time to time disturbed the country The States of New York, Pennsylvania, Maryland, Virginia, Delaware, South Carolina, Alabama, Georgia, New Hampshire, and Washington Territory, have all been paid just such debts, principal and interest. In each of these cases the items of "principal" and "interest" were paid by *separate bills*, and in one case, that of Pennsylvania, the interest was not paid until ten years after payment of the principal, the principal being paid by the act of March 3, 1817, and the interest by the act of March 3, 1827. And now Massachusetts and Maine demand to be treated just as well as those States have been. Why should they not be? They certainly should not suffer for allowing their claims to remain in abeyance, while our Treasury needed every dollar it had to maintain our national credit.—They not only allowed this claim to rest, but they sprang to arms with as much alacrity, to say the least, as any other State, to save the capital in its hour of peril. They continued these patriotic exertions, pouring out their blood and treasure [illegible] long years of contest which is [illegible]

[illegible]

Special Notices.

St. Andrew's Lodge.

FRIDAY EVENING [illegible]

There will be a Stated Communication of St Andrew's Lodge No 83, F & A M, this (FRIDAY) evening, at New Masonic Hall, at 7½ o'clk. A punctual attendance is requested, as the Lodge will be open at the hour precisely

Social Dance.

There will be a SOCIAL DANCE at

G H. GETCHELL'S HALL

Friday Evening, January 14th, 1870

jan14 1t

Bangor Literary Association.

The regular meeting of the Bangor Literary Association, will be held this (FRIDAY) evening, at the hall of C B Lakin, Main Street. Exercises commence at half past seven The public are invited.

jan14 1t GEO S KIMBALL Sec'y

AUCTION.

SATURDAY, Jan 15th at 2 1-2 P M

MAYO & PEARL,

No 15 Main Street

Will sell at Auction from their large and varied Stock of

Fancy Goods, Furnishig Goods, White Goods, &c.

C S PEARL Auctioneer

Bangor Jan 15 1869 sn

Levee at Hampden.

The Ladies of the Congregational Society at Hampden will hold a LEVEE at

TOWN HALL,

Thursday and Friday Evenings, Jan 13 & 14,

To which the public are invited

Admission 25 cts Children half price

jan12 sn 3t*

For Sale.

A COAL STOVE—largest size—suitable for an office or wareh[illegible] Inquire at this Office

Jo[illegible] sn 3t

Journeymen Barbers

THE subscriber wishes to employ TWO GOOD JOURNEYMEN BARBERS Apply at once

Jan8 sn tf W LEIGHTON

ANDREWS'

Dancing Academy.

The WINTER TERM for Juveniles will commence on

Wednesday January 12th

at 2 o clock in the afternoon

Private lessons given at any hour of the day

jan11 M H. ANDREWS Proprietor

Wanted.

Agents to sell something new Agents make from $3 to $7 per day Call and examine for yourselves at 65 Main St GEO W BOND

jan11 sn

85 CENTS.

GEO A. CLARK'S

BEST

SPOOL COTTON,

In Nos. 40, 50 and 60,

For a few days

At 85 cents per dozen

STONE & DAGGETT.

No. 6 Main Street

jan10 sn

Bangor Savings Bank.

Deposits will be received at this Bank till SATURDAY Jan 15th and Interest allowed from 1st Inst

To illustrate the rapidity with which money accumulates at compound interest take the following, actual case.

In 1854 a deposit was made in this Bank of two years the interest was withdrawn. Since that time the account has remained unchanged except the addition of the regular semi annual dividends Last year the dividends on the deposit were 14½ per cent on the original deposit and the total amount of the deposit is now three the original sum. For ten years of that time only 5 per cent interest was paid for two years 6 per cent and for one year 7 per cent

Banking Rooms, No 1 Main Street

GEO W PICKERING, President

JOHN PATTEN Treasurer

Bangor Jan 10 1870 sn (jan1

WANTED

I wish to purchase one of the Lithograph Pictures of BANGOR issued in 1835 or about that time

Jan 6 3w1&w1 JOHN H LYNDE

FIRE, FIRE, FIRE!

JOSEPH F. SNOW

Has removed to

NO. 20 MAIN STREET,

(Harvey's Old Stand)

where his stock

Damaged by the late Fire,

Will be

SOLD VERY CHEAP.

JOSEPH F SNOW,

jan7 sn 20 Main Street.

STATE TEMPERANCE CONVENTION

The Men and Women of Maine who are in favor of the suppression of Intemperance and of the advancement of the cause of Prohibition by all such measures as experience has demonstrated to be necessary for that purpose are invited to meet in MASS CONVENTION, at

AUBURN HALL, *in the City of Auburn*

On Thursday and Friday Jan. 27 and 28 '70

The Convention will organize at 3 o clock P M on Thursday

Reduced fare on all the Railroads

All religious and secular papers favorable to the cause of Temperance, are requested to publish this call, and clergymen are invited to bring the same to the attention of their congregation, to the end that the Convention may be fully attended

Per Order

At Large,	F S. DOW
	JOSHUA NYE
	J. S. KIMBALL
	HENRY TALLMAN
	E W JACKSON
	L T BOOTHBY
	M L STEVENS
	E W MORTON
	H A SHOREY
Androscoggin,	R DRESSER
Aroostook	F KNIGHT
Cumberland,	E A SAWYER
Franklin,	B D RUSSELL
Hancock,	GEO F CLARK
Kennebec,	C A KING
Knox,	GEO. PRATT,
Lincoln,	THOMAS BOYD
Oxford,	E W COFFIN
Penobscot	B A CHASE
Piscataquis,	J W BUKER
Sagadahoc,	C C CONE
Somerset,	DANIEL ALLEN
Waldo,	GEO E BRACKETT
Washington,	H R. TAYLOR
York,	B O JORDAN

State Executive Temperance Committee.

Peabody Medical Institute.

No 4 Bulfinch Street, BOSTON

(Opposite Revere House.)

THE Trustees of this Institution take pleasure in announcing that they have secured the services of the eminent and well known Dr. A. H HAYES, late Surgeon U S Army, Vice President of Columbia College of Physicians and Surgeons, &c.

This Institution now publishes the popular medical book entitled "The Science of Life, or Self Preservation," written by Dr. Hayes. It treats upon [illegible]

[illegible]

G. H. Getchell's

Dancing Academy.

WILL COMMENCE a class in Dancing for Masters and Misses On Wednesday Afternoon Jan 5, at 2 o clock.

Jan4 tf

FOR SALE.

A FIRST CLASS 7⅓ octave Piano forte, entirely new, and WARRANTED IN EVERY PARTICULAR by the celebrated manufacturers HALLETT DAVIS & Co of Boston is for sale by the subscriber

F S DAVENPORT

Concert Hall, Dec 17, 1869 sntf

JAMES H. SHANNON,

(Successor to his brother CHARLES W SHANNON)

Organist and Teacher of Music,

Will give instruction upon Piano Organ and in harmony

Orders left at Bangor House Latten & Wheelden's Music Store or at Post Office Box 121.

The Conservatory of Music in Masonic Building is still continued

Mrs. Jewell

Will take a few pupils on the Piano at her residence 134 Essex Street

Instruction thorough and in the latest approved style of the art dec24 sn

DR. JEWELL,

Has removed his office to

No 2½ Harlow Block Harlow Street

Residence No 134 Essex Street dec9 sn

Pianos Tuned.

MR. HOOPER

Is in the city ready to receive orders Orders may be left at CHAS HALE'S and G W MERRILL'S

Old Pianos restored to a good condition.

Mr H gives his *personal attention* to the selection of Pianos at much reduced prices and makes a guarantee Purchasers will find it to their advantage to avail themselves of his services dec1

New Method of Extracting Teeth Without Pain

DR. L. T. WASGATT,

Surgeon Dentist,

Has purchased an apparatus for producing local anesthesia by the vapor of ether, invented by the celebrated Dr B W RICHARDSON of London

By using this instrument the gums are rendered entirely insensible to pain. The spray is only applied to the tooth and gums and does not affect the patient in the least. DR WASGATT has been using the ether spray for the past few weeks with marked success extracting six or eight teeth at one sitting and those patients who wish to take ether when they are getting their teeth may apply to him.

Dentistry in all its branches done as well as ever at his office No [illegible] Kenduskeag Bridge Bangor Maine [illegible] 17 sn

Consumption.

The Three Remedies SCHENCK'S PULMONIC SYRUP for the cure of Coughs, Colds Bronchitis and every form of Consumption The peculiar action of this medicine ripens the ulcers in the lungs, promotes the discharge of the corrupt matter by expectoration purifies the blood, and thus cures Consumption when every other remedy fails

SCHENCK'S SEA WEED TONIC for the cure of Dyspepsia or Indigestion and all diseases arising from debility This tonic invigorates the digestive organs supplies the place of the gastric juice when that is deficient and thus enables the patient to digest the most nutritious food It is a sovereign remedy for all cases of indigestion

SCHENCK'S MANDRAKE PILLS one of the most valuable medicines ever discovered being a vegetable substitute for calomel and having all the useful properties ascribed to that mineral, without producing any of its injurious effects

To these three medicines Dr J H Schenck of Philadelphia owes his unrivalled success in the treatment of Pulmonic Consumption The Pulmonic Syrup ripens the morbid matter discharges it and purifies the blood The Mandrake Pills act upon the liver remove all obstructions therefrom give the organs a healthy tone and cures Liver Complaint which is one of the most prominent causes of Consumption The Sea Weed Tonic invigorates the powers of the stomach and by strengthening the digestion and bringing it to a normal and healthy condition improves the quality of the blood by which means the formation of ulcers or tubercles in the lungs becomes impossible. The combined action of these medicines as thus explained will cure every case of Consumption, if the remedies are used in time and the use of them is persevered in sufficiently to bring the case to a favorable termination

Dr Schenck's Almanac containing a full treatise on the various forms of disease his mode of treatment and general directions how to use his medicines can be had gratis or sent by mail by addressing his Principal Office, No. 15 North Sixth street Philadelphia Pa

Price of the Pulmonic Syrup and Sea Weed Tonic each $1 50 per bottle or $7 50 the half dozen Mandrake Pills 25 cents per box For sale by all druggists and dealers

J H SCHENCK, M D

ja[illegible] sn d[illegible]

Sewing Machine Depot.

SINGER,

WHEELER & WILSON

GROVER & BAKER

ELLIPTIC

and all other STANDARD

SEWING MACHINES for sale by

CHARLES HALL,

1 Main Str

[illegible] sn

City of Bangor

The regular meeting of the Committee on Accounts and Claims will be holden at the Aldermen's Room City Hall on the FIRST MONDAY of each month at 3 o clock P M

A S WEED, Chairman

Bangor April 29 1869 sn

NOTICE

WE the undersigned Clothing Dealers of Bangor hereby pledge ourselves to close our several places of business at [illegible] from Jan [illegible] to Mar 1 1870 [illegible] Saturday evenings excepted

Wheelwright & Clark	J Waterman & Co
Wm H Prescott	A Fuchs
Enoch Brothers	W A Dresser & Son
John F Chapman	S L Hayes
W F Clisham	James Tobin
S B Fifield	F C Smart
J C Davis	James Harley
John A Kelley	[illegible]

dec27

THROUGH TICKETS

CALIFORNIA,

AND ALL POINTS WEST,

Less than by any other route from Maine

VIA THE

GRAND TRUNK RAILWAY,

Or Via BOSTON NEW YORK CENTRAL

BUFFALO and DETROIT

Sleeping Cars on all night trains which can be secured by applying to Grand Trunk Agents in New England or at the Company's Office No 22 West Market Square Bangor

WM FLOWERS, Eastern Agent.

Bangor Nov 23 1869 [illegible] d&w

THE SAFE

Deposit Savings Bank,

No 9 CENTRAL ST BANGOR

P M BLAKE President,

T H SMITH, Cashier.

Interest allowed from the date of deposit at the liberal Government rate of

7 30 PER CENT PER ANNUN

No deposits received for a less sum than $50

Office hours from 8 A M, to 6 P M

April, 5 1869

Passengers Ticketed from Bangor to Boston

Sanford's Independent Line

WINTER ARRANGEMENT

STEAMER KATAHDIN, Capt H S RICH, will leave Winterport for Boston every TUESDAY at 12 M touching at all the usual landings on the River and Bay

Returning, will leave Boston for Winterport every FRIDAY, at 5 o clock p m, touching as above

Fare from Bangor to Boston, (including stage fare to Winterport $5 00

Fare from Winterport and Bucksport to Boston

Tickets for sale at P M BLAKE'S GENERAL TICKET OFFICE, No 1 Central Street, where also may be found a list of freight from Boston

Freight must be accompanied by bills of lading in duplicate

LOOMIS TAYLOR Agent.

Bangor, Dec. 18th, 1869 sn

Great Reduction of Fares

[illegible]

WEST & SOUTH,

[illegible]

New Style of Photograph.

[Patent Applied for.]

S. W. SAWYER

Has invented an enamel which does not mark, scratch or rub off, neither will water or acid dissolve it Said enamel brings out all the nibble tints or very fine shadows, and imparts to the Photograph a beautiful finish which has never before been produced by any process Photographs treated with this enamel must be very permanent for the picture is perfectly protected from air or dampness, and, certainly we never had anything that gave so beautiful a finish to our Photographs before

dec28 sn

Special Notice

To the Ladies of Bangor and Vicinity.

We have in our employ a

SKILLFUL AND PRACTICAL FURRIER,

and are prepared to do all kinds of FUR WORK, in the most thorough and workmanlike manner

Ladies old Furs made over at a small expense Also new goods of every description made to order

All goods made at our establishment will be done in a workmanlike and superior manner

THOS HERSEY & CO,

New Store Corner Main and Water Sts

[illegible] sn

PENOBSCOT

SAVINGS BANK.

The present is a favorable time to deposit The next quarter will commence January 1st, 1870, and when the dividend is made in April, there will be three months interest on all deposits made previous to Jan 15th

This Bank paid its depositors interest at the rate of 8 per cent per annum in October, and the managers expect to be able to continue that rate, or more than the net profits belong to present depositors, and that it is as safe for them to get this rate, as to receive less interest on no better security

A M ROBERTS, President.

EDWIN CLARK Treas

[illegible] sn

See Bunch of Grapes!

In Star [illegible] SPEER'S STANDARD WINE BITTERS is highly recommended by Physicians for Dyspeptics on account of its tonic properties its purity and fine flavor

Let Common Sense Decide.

What is the rational mode of procedure in cases of general debility and nervous prostration? Does not reason tell us that gentle stimulation is required [illegible] resort to violent purgatives in such a case is as absurd as it would be to bleed a starving man Yet it is done every day Yes this stupid and unphilosophical practice is continued in the teeth of the *great* fact that physical weakness with all the nervous disturbances that accompany it is more certainly and rapidly relieved by Hostetter's Stomach Bitters than by any other medicine at present known It is true that general debility is often attended with torpidity and irregularity of the bowels, and that this symptom must not be overlooked But while the discharge of the waste matter of the system is expedited and regulated its *vigor must be recruited* The Bitters [illegible] They combine aperient and antibilious properties with extraordinary tonic power Even while removing obstructions from the bowels, they tone and invigorate the organs Through the stomach upon which the great vegetable specific acts directly, it gives vitality and permanent impetus to every enfeebled function Digestion is facilitated the faltering circulation regulated, the blood renovated with a new accession of the alimentary principle the nerves braced, and all the dormant powers of the system roused into healthy action, not spasmodically, as would be the case if a mere stimulant were administered but for a continuance It is in this way that such extraordinary changes are wrought in the condition of the feeble, emaciated and nervous invalids by the use of this wonderful restorative and tonic Let common sense decide between such a preparation and a prostrating cathartic or a [illegible] poisonous astringent

[illegible]

FOR ONE DOLLAR

WE WILL SELL

10 yards Cocheco Print

12 yards Ninepenny [illegible]

8 yards Good Bleached Sheeting, (slightly imperfect)

10 yards Good Bleached Shirting.

10 yards Russia Crash

16 yards Common Crash.

Good Damask Table Covers.

2 pairs Ladies Nice Kid Gloves.

And a thousand other articles VERY CHEAP

STICKNEY & ROBERTS.

jan1 [illegible] 3w

NOTICE

ASSESSOR'S OFFICE

Bangor Dec 20, 1869

THE Assessors will meet each SATURDAY AFTERNOON for a few weeks, to attend to any business that may be called to their attention before them

T W BALDWIN

WM ARNOLD

R S PRESCOTT

De[illegible] 3w

Cough Balsam.

We understand the demand for this admirable remedy WARREN'S COUGH BALSAM—is constantly increasing and that too without newspaper puffs and false advertising The people have found out its great excellence for *whooping cough* and all throat and lung troubles for children or adults For sale by all druggists and by the Proprietor,

B F BRADBURY 6 and 8 Smith's Block, and Central Street Oct 5 sn3taw

A New Year's Present

which every family will appreciate, and one you can afford to do without these hard times

A POLICY OF INSURANCE,

from the BEST COMPANY in the country

THE OLD CONNECTICUT MUTUAL LIFE

OF HARTFORD

B. PLUMMER & SONS,

General Agents.

j[illegible] sn

MARRIED.

In this city 12th inst by Rev G W. Field, Mr Charles H Wesson Miss Lottie R Boynton, both of Bangor [No cards]

In Camden on the 11th inst at the residence of the bride's father by Rev Elias Dodge, Mr Dennis F Clark of Strong to Miss Sarah V Dodge

DIED.

In Charleston, Mass Jan 9th, 1870, Geo W, son of Geo F and Jennie W Holden aged 3 years

Girl Wanted.

A GOOD GIRL to do house work in a family of three To a capable girl good wages will be paid Apply to 66 Cumberland Street

ja 14 1w

For Sale.

ONE LIGHT DOUBLE HARNESS, and Double Carriage or Sleigh Tongue with fixings almost as good as new A. SANBORN.

Jan 13 1870 1w

For Rent.

TWO SMALL TENEMENTS centrally located and in good order May be rented separately or connected Apply to

jan12 d&w ALBERT EMERSON

Special Notice.

MR E R WESTON would inform his friends and the public that he has established himself with

A. B. FARRAR, No. 9 Smith's Block,

where he is ready to wait on customers Hours for Sittings from 8 to 1 and from 2 to 4

Jan12

NOTICE.

[illegible]

Back Again after the Fire.

PARKER & LIBBY,

HAVING had their Store thoroughly repaired since the late fire, and just moved their stock back again, take this occasion to thank their friends and the public generally, for their liberal patronage in the past, and cordially invite a continuance of the same, assuring them that they will always find our prices as low as the lowest, and our Goods just what they are represented

We shall offer our stock of

WOOLENS, BEAVERS, CLOAKS & CLOAKINGS, CASHMERE AND WOOL SHAWLS & BLANKETS,

At Greatly Reduced Prices,

And as a part of our stock was damaged in moving, all who are looking for bargains in DRY GOODS, will find it for their interest to call early at

No. 36 Main Street.

PARKER & LIBBY.

P S. Misses WHITNEY and BARKER will continue to occupy the room over our Store, where they will attend with promptness to all orders in the way of Cloak or Dress Making

Jan12

Nothing New.

STENCILS for marking clothes have been in use for more than twenty five years, which should be sufficient proof to any one of their usefulness over all other inventions for marking linen

Stencils cut in great variety of fancy styles Also, Stencil Paste, Alphabets, Brushes, Key Checks, Rings, &c

WM. H. EARLE,

No 2 Harlow's Block, (Up Stairs)

Jan 12 East End Kenduskeag Bridge

EAR MUFFS.

A NEW LOT AT

FRANK P. WOOD'S,

Corner of Main and Hammond Streets

jan11

York Street House,

YORK STREET.

(First Door from Exchange Street,)

BANGOR, MAINE

This House has just been thoroughly repaired and furnished in first class style, and is now opened to the travelling public and those wishing board No pains will be spared by the landlord for the comfort of the guests

A good Stable attached to the House

Charges moderate P. WOODBRIDGE.

jan6 1m

THE RIGHT TIME

TO BUY

Boots, Shoes, Hats, Caps, &c,

CHEAP, is now

The Right Place is at

ARNOLD & SAWYER'S,

13 West Market Square Bangor

jan5

DANIEL WHITE,

DEALER IN

Watches, Clocks, Jewelry

AND

SEWING MACHINES,

Watches, Clocks, and Jewelry repaired

No 2 Kenduskeag Bridge.

Bangor Jan 10, 1869

THE CELEBRATED

STERLING

£

SPOOL COTTON

A.T.STEWART & CO.

SOLE AGENTS

FOR THE UNITED STATES.

For Sale at Wholesale and Retail by

STONE & DAGGETT.

LYON, HALL & LEWIS.

HATCH & STEVENS.

WILLIAMS & GETCHELL.

STONE & BROWN.

E. C. NICHOLS & CO

PARKER & LIBBEY.

STICKNEY & ROBERTS

WM. O. AYER.

Jan10 1m

REMOVAL.

NEW GOODS.

GEO. W. LADD

Has removed to the ELEGANT STORE recently erected in

West Market Square,

It being the same location he formerly occupied Where he now offers at WHOLESALE OR RETAIL, a very extensive stock of

CORN, FLOUR,

Groceries and Provisions,

Consisting of the staple articles, such as

Molasses, Sugars, Teas, Salt, Coffee, Rice, Pork, Lard, Tobacco, Raisins Starch, Spices, Kerosene, Soaps, Brooms, Soda.

Bangor January 5, 1870

New Year's Presents.

At DUREN'S BOOKSTORE.

Dissolution of Copartnership.

THE copartnership heretofore existing under the style of JOHN B WILLIAMS & CO, is dissolved by mutual consent this day All accounts with said firm are to be settled by J W WILLIAMS

JOHN B WILLIAMS

JAMES W WILLIAMS

Bangor, January 10, 1870 jan11 3t

FOR SIXTY DAYS.

NOW IS YOUR TIME

TO PURCHASE

HARDWARE

Wishing to reduce our

Large Stock of Hardware

Before moving into our NEW STORE on the OLD STAND, 47 West Market Square, We will sell at

Unprecedented Low Prices.

No. 4 Pickering Square.

FOGG & BRIDGES,

Bangor, Dec 8, 1869 d&w

YOU CAN SAVE

$50 to $100

BY BUYING YOUR

Piano-Fortes

OF PATTEN & WHEELDEN,

New Masonic Block, Main St.

Call or send for price list

Pianos sold on instalment

Bangor August 2, 1869 d&w

ABBOTT FAMILY SCHOOL FOR BOYS.

At Little Blue Farmington, Maine.

THIS Institution has been a successful operation *twenty five years* Pupils received at *all times*

ALDEN J BLETHEN, Principal.

Dec. 17, 1869 d&w tf

H. C. GOODENOW.

COUNSELLOR & ATTORNEY,

DOW'S BLOCK,

Corner of Hammond & Central Sts.

[illegible] BANGOR. d&wly

PULMONARY ELIXIR.

[illegible]

Auction Sales.

E. B. PATTEN,

COMMISSION MERCHANT AND AUCTIONEER,

No 37 MERCANTILE SQUARE

Special attention given to the Sale of Real Estate at Private or Public Sale Parties having Houses, Farms, or other Property for Sale are invited to register a description of the same at [illegible]

R. S. PRESCOTT,

REAL ESTATE BROKER,

Commission Merchant, Auctioneer,

AND

GENERAL APPRAISER,

No. 12, - - - Central Street.

J. B. FOSTER,

General Commission Merchant,

AND

AUCTIONEER.

OFFICE, M. M. M. Insurance Office,

28 West Market Square

Lady Byron Vindicated.

A HISTORY OF THE BYRON CONTROVERSY from its beginning, in 1816 to the present time, by HARRIET BEECHER STOWE For Sale

Jan8 D BUGBEE & CO

Something New.

A PERFECT

Sewing Machine,

COME AND SEE IT

The Davis Improved, Vertical Feed Shuttle

SEWING MACHINE.

We believe that this Machine will do what no other machine can that is now in use.

It sews over seams as readily as on smooth cloth.

In fact it is THE MACHINE for every woman to have that wants a SEWING MACHINE —and every woman needs one

We ask the attention of the public to this fact

FOR SALE AT

PATTEN & DINSMORE'S

28 Main Street, 28

Bangor, Jan 6, 1869

JUST RECEIVED,

A FINE ASSORTMENT OF

Gas Fixtures.

SUCH AS

Chandeliers, Pendants,

Brackets, Drop Lights,

And Stand Lamps

Also, SHADES and BURNERS of every description

Parties wanting FIXTURES, will find my Shop WEDNESDAY and SATURDAY AFTERNOONS during the winter

No. 3, Pickering Square

(Over Gas Company's Office)

T. T. CATES.

Bangor, Dec. 31 1869

VETERINARY CARD

The undersigned Veterinary Practitioner respectfully announces to the Horsemen, Farmers and owners of horses in Bangor and its vicinity that owing to the encouragement he has received from all parties whose sick and lame horses he has successfully cured of their various diseases by his professional skill, care, and PERFECTLY combined chemical preparations, that he intends to remain and reside in this city, and practice the Veterinary art scientifically and skillfully on all Horses, Cattle and SHEEP, that are curable and entrusted to professional care

The undersigned also begs leave to inform the general gentlemen that he is no miracle worker and does not intend to move out of the course prescribed by the eminent teachers at the head of the Veterinary profession, and to all whom the announcement concern

I am, most respectfully,

JAMES MYRVIN BARN

Veterinary Prac

National House, Bangor, Jan 10, 1870

Copartnership.

WE, the undersigned have formed a partnership under the name of MATHEAS & SON for the purpose of doing a general

TRUCKING AND JOBBING BUSINESS

N A MATHEAS

JOSEPH C MATHEAS

NOTICE.

JOBBING AND TRUCKING.

MATHEAS & SON

Would respectfully inform the public that they are prepared to do all kinds of work in their line with care and promptness and will give their personal attention to moving Furniture of all kinds, Piano Fortes Safes &c and handling all kinds of merchandise to and from Wharf or Also passengers carried if desired

Our Baggage Express.

We are always ready to take Baggage to and from the Cars and Boats, and are prepared to take passengers out of town at short notice

Orders may be left at E F Duren's Bookstore Hammond Street Thomas Tenney's & Son Market Square, or give the order on our slate from 7 A M to 9 P M

MATHEAS & SON,

N A MATHEAS JOSEPH C MATHEAS

Jan8 3w

To Hardware Dealers, Contractors Builders and Carpenters

THE NEW PATENT

Never-Failing, Self-Locking

WINDOW FAST.

The only substitute for weights and pulleys a complete and perfect SELF LOCKING spring at less cost than the old unreliable and unsafe ones heretofore introduced *No Catching, Hitching Breaking, Slipping, or Dropping*, but ALWAYS SAFE—Self Locking and NEVER FAILING No cords or wheels, bands or rollers to get out of order, or tempered steel springs to break It never fails to *hold and lock* the window *just where you leave it* from being raised or dropping down It can be raised or lowered the merest trifle, for ventilation, and there *lock itself* *No other* window fixture pretends, does, or can, *lock* the window securely in any place or position It works equally well on *top* or *bottom sash*, is *simple*, *stronger*, more efficient, durable, and *cheaper* than any spring ever introduced Critics are challenged to find a single fault. It is cheaply and *easily applied* by any mechanic to old or *new windows* Every lock is *made* in the most thorough manner, and *warranted perfect* Descriptive Circulars, with Card List of Prices, sent promptly on application

Liberal terms to Agents

OWNED AND MANUFACTURED EXCLUSIVELY BY

THE

BOSTON AND MERIDEN MANUFACTURING CO

134 FEDERAL STREET, BOSTON

and 77 Chambers Street, New York

Jan4 4w

NOTICE.

G. L. BRADLEY & CO'S

DRY GOODS SALE

Blankets,	$3.50 a pair
Fine 9-8 Bro. Cottons	12½ cents per yard
Fine 4-4 " "	10½ cents per yard
Good quality Linen Hdk'fs,	8 cents each
Good " Crash	6½ cents per yard
Good " Gent's Under Vests and Pants,	75 cents each
Ladies Stamp Skirts,	100 each
Clark's O N T Spool Cotton,	8 cents each
Hadley's Soft finished,	6 cents each
Russell's best Spool Cotton,	4 cents each
Fine Wool Plaids,	75 cents per yard
Allens Remnants, running from 1 to 14 yards, only	10 cents per yard
Job Lot Huck Towels, former price 25 cents to 30 cents, only	17 cents each
Huck Towels, former price 17 cents, only	12½ cents each

Large line of DRESS GOODS at reduced prices.

All Goods sold at the lowest prices.

FURS very cheap

Terms cash on delivery.

G. L. BRADLEY & CO.

Bucksport, Jan. 14, 1870. [illegible] d&w1w26

TELEGRAPHIC

TO THE

Whig & Courier.

TENNESSEE CONSTITUTIONAL CONVENTION

NASHVILLE, Tenn, Jan 13.

In the Constitutional Convention to-day the introduction of a proposition to amend the Constitution engrossed the attention of the convention Among them were propositions to punish members of secret political societies, to submit colored suffrage to a vote of the people as an independent proposition, adopting the system of viva voce voting in elections, declaring that the public debt shall never exceed five per centum of the taxable wealth of the State, and until the debt is reduced to that point that the Legislature shall have no power to appropriate money except to pay existing liabilities and the ordinary expenses of the Government

The Committee on bill of rights reported as in the present constitutions with amendments declaring that elections shall be free and equal, that no voter shall be deprived of his right of suffrage except by proof of law prohibiting slavery or involuntary servitude

THE STORM

AUGUSTA, Jan 13

A severe snowstorm is now prevailing here with a north-east wind

BELFST, Jan. 13

A violent snowstorm commenced about noon and continues this afternoon We have had only one days' sleighing during the winter, which is unprecedented for eastern Maine

MONETARY AFFAIRS

NEW YORK, Jan. 13

Money market is gradually growing easier and the supply offering to-day was very liberal The business on call was chiefly at 6 to 7 per cent

Discount market easy at 8 a 10 per cent for prime business notes

The Foreign Exchange market was dull at 108 for long and 109½ for short sight

Gold market closed active this afternoon the latest quotation being 122

The rate paid for carrying to-day were 1-32 a 1-16 g 11

Government securities closed at the following afternoon quotations

U S Sixes (coupons)	1881	117¾
U S 5-20s (coupons)	1862	115¾
U S 5-20s (coupons)	1864	115¼
U S 5-20s (coupons)	1865	115¼
U S 5-20s (coupons)	1865 (Jan and July)	114¼
U S 5-20s (coupons)	1867	114¾
U S 5-20s (coupons)	1868	114¾
U S 10-40s (coupons)		112¾
Pacific Sixes		109¾

Southern States securities were heavy on the latest

The stock market closed steady this afternoon The following are the closing quotations

Western Union 32¼ Pacific Mail 40¾, Boston Water Power Company 14¾ a 15 N Y Central & Hudson River Railroad Company 86¾; Harlem Railroad Company 137 Reading Railroad Company 94¾ Michigan Central Railroad Company 117¾, Lake Shore and Michigan Southern Railroad Company 85¾ Illinois Central Railroad Company 138, Cleveland & Pittsburg Railroad Company 89¾, Chicago & Northwestern Railroad Company 73¾ do preferred 85 Chicago & Rock Island Railroad Company 105 Milwaukee & St Paul Railroad Company 60, preferred 80

Balance in the Sub-Treasury—General $33,596,000

MARKETS

NEW YORK, Jan 13

Cotton closed steady — sales 4800 bales—middling uplands 25¼

Flour—sales 4 700 bbls—State and Western is 5 a 10 cts lower— Superfine to fancy State, 4,60 a 6 00 superfine to choice western 4 50 a 6 10 Southern is declining—sales 250 bbls—common to choice 5 50 a 10 00

Wheat is 1 a 2 cent lower—sales 69 000 bushels—No 2 Spring 1 16 a 1 17, Winter Red Western 1,25 a 1 27

Corn without decided change — sales 26 000—bushels —new mixed western 83 a 92

Oats are heavy — sales 50,000 bushels —Western 58 a 59

Beef steady—New plain 5,00 a 13 00, new extra do 10.00 a 1 00

Pork lower —sales 480 bbls—new mess 27 50 a 27 75

Lard dull—sales 500 bbls —steam rendered 15¾ a 16¾ kettle 17 a 17¾

Sugar easier — Fair to good Refining 10¼ a 10¾

Molasses dull.

Tallow steady

Linseed steady

Freights to Liverpool firm

CHICAGO, Jan 13

Flour is unchanged at 3 50 a 4 00 for Spring extras

Wheat dull—No 2 76¾

Corn quiet— No 2 60 a 69¾

FORTY FIRST CONGRESS—SECOND SESSION

WASHINGTON, Jan 13

SENATE

Mr Kellogg of Connecticut introduced bill granting lands to aid in the construction of a railroad from Texas line to the Mississippi river near Vicksburg, also granting the right of way and public lands to aid in the construction of a railroad and telegraph line from Marshall Texas, to San Diego, California—Both were referred to Committee on public lands

The Virginia Bill was resumed The amendment of Mr Wilson having been withdrawn the Senate voted on the amendment offered by Mr. Drake, which was rejected, 11 to 45 The bill was discussed at length. Messrs Nye Morton and Trumbull opposed the amendment and Mr Edwards and Mr Trumbull earnestly advocated immediate admission Mr Yates spoke at length upon the general subject of admission.

Mr Ramsey moved to proceed to the consideration of the executive business which was agreed to 29 to 27, and at 4 o'clock the doors were closed and soon after re-opened, when the Senate adjourned.

HOUSE

A resolution was adopted that the Territorial Committee enquire into the expediency of establishing a Territorial Government over civilized Indians in the Indian Territory

Mr Willard of Vermont, offered the following resolutions which were referred to the committee of the whole

Resolved, That while the United States is owing a debt of over $2,400,000 000 and the people are heavily burdened with taxation, that increases the price of every necessary of life the most rigid economy in all public expenditures is a matter of the first importance and is imperatively demanded by every friend and upholder of the nation as well as by every person whose labor, clothes or bread are taxed to furnish the money received by the general government.

Resolved further, That the reduction of taxation to the lowest possible point consistent with the maintenance of the public credit and with such a condition of the treasury as will make it possible at an early day in the future to fund the debt, in whole or in part, at a reduced rate of interest, is insisted upon by every section of the country, and should not be lost sight of in any action Congress may be called upon to take

Mr Morrill of Maine, by unanimous consent, introduced a bill making unlawful the giving of presents or solicitation of contributions for such a purpose from subordinates to any superior officer or employer, and the receiving of such presents in violation of this bill to be punished by summary dismissal and ineligibility to any official position for three years

Mr Benjamin of Missouri moved to table the bill Rejected,

Finally the bill was amended by striking out the ineligibility provision and passed without division.

Considerable discussion arose upon the communication from the Postmaster of the House to suspend the resolution providing for the removal of the Postoffice from the present room and the resolution by Mr Pollard of Vermont directing the committee on public buildings to examine as to the position of the House Postoffice and suspend action on its removal during which Mr Logan of Ill, introduced a solution of the difficulty about committee rooms to be found in the removal of the capital. The resolution was adopted

Mr Mungen of Ohio rose to make a personal explanation as to a statement of the Washington correspondent of the N Y Tribune of [illegible] reference to his repudiation speech in the House prior to the recess He denied the statement denouncing the whole thing as a fabrication He reiterated his views in regard to the debt he was totally indifferent to the praise or censure of bankers, bondholders or capitalists he relied on the support of the hardy sons of toil and ten thousand soothing syrup resolutions could not avert the extinction which would ere long [illegible] the infamous and stupendous systems and unholy financial systems which had so completely fettered the energies of the American people and robbed them of the results of their labor and energy

Mr Garfield of Ohio replied briefly.

Mr Eldridge of Wis. explained his views, arguing that the payment of the 5-20s in legal tender was not repudiation, and he believed that any officer of the government who goes in the market and appreciates 5-20s at the expense and by the depreciation of greenback legal tender money was committing, if not an impeachable offense an offense against the government.

The House then took up the Virginia bill which was discussed at length, but without any definite conclusion

Several other bills were taken up and discussed, and at 10:30 p.m. the House adjourned.

—The Educational Board will meet in Augusta next week,

LOCAL AND OTHER ITEMS

—First Parish Sociable postponed from last evening on account of the storm will be held this Friday evening

THE FRANKING PRIVILEGE Persons desirous of signing a petition to Members of Congress, asking for the abolition of the franking privilege, will find copies for signature at the Post Office, Mercantile Reading Room, and at Duren's bookstore

—In reference to our remark that In the same room at the Augusta House are two fashionable gentlemen, Senators, both of whom, if Dame Rumor is to be relied upon contemplate immediate matrimony," the Augusta Journal says "the announcement is certainly a cool one However, as any port in a storm is desirable, at this season of the year perhaps a Winter-port is not to be overlooked " We may be allowed to remark, as Toots would say, that "it is of no sort of consequence," but none can fail to understand this, as he who runs may Reed.

—At the annual meeting of the Stockholders of the Bangor and Piscataquis Slate Company, held in this city on the 12th inst, the following Directors were chosen Abner Lowell and Lewis Pierce of Portland, Chas B Abbott, Whiting S Clark, H M Plaisted and L E Sabine of this city, and Thos M Crocker of Paris Thomas Mason of this city was chosen Secretary and Treasurer At a subsequent meeting of the Directors, Lewis Pierce was chosen President for the ensuing year and Wm. Sparrow Superintendent at the Quarry

POLICE COURT *Thursday, Jan 13th*— Fred McKenney and Daniel Denham were brought before the Court upon the charge of breaking and entering the shop of Job Collet on Exchange street and were severally committed to jail in want of bail in the sum of $500 for the former and $200 for the latter, for their appearance before the Supreme Court in February

The Police on Wednesday seized a barrel of liquor at the Western depot marked "Otis Gregory, Bangor, Me"

—The Western mail was about an hour late last night.

—Owing to the inclemency of the weather the lecture by Rev J O Peck was not delivered last evening

—Yesterday was a regular, old fashioned, blustering winter day, the wind blowing furiously and the snow falling and blowing about in a manner anything but pleasant to people out of doors As has been unusual with our storms this one cleared off cold, and the snow which fell will probably remain on the ground

BANGOR LITERARY ASSOCIATION An association bearing the above name has been lately organized in this city, it is composed principally of the young business men, with some of the younger lawyers of the place — Its objects are—the acquirements by its members of a knowledge of parliamentary usages and by practice in debate, and the ability to express themselves appropriately and without embarassment upon public occasions It has hired for its purposes (and for which it is unusually well suited) the hall of Mr C B Lakin on Main stret, but the organization is no way connected with the commercial school there located The meetings are public, and are holden every Friday evening During the winter the principal questions of interest in agitation in the country will be discussed, and others pertaining to politics, business, &c ,— The questions to be discussed at the meeting this evening (suggested by the recent Cincinnati controversy) is, Resolved That if a large portion of the citizens of any city or town demand that the use of the Bible be discontinued in the public schools that that demand should be complied with Beside the discussion there will be a declamation, select reading,and other interesting exercises It is well known that very few, beside professional men, are capable of expressing themselves without embarassment at a public meeting The principal reason why, is that they have not had the necessary practice Opportunities for such practice here present themselves, and also for improvement in other directions Invitations are extended to all desiring improvement, and to those who would like to see a good association of a literary or lyceum character established in this city Let such connect themselves with this association and by their efforts make it what they would have it.

CAII JULII CAESARIS Commentarii De Bello Gallico, with references to Harkness', Bullion's and Morris', Andrews', Stoddard's and Allen's Latin Grammars Synonymes Notes Critical and Explanatory and a Vocabulary By J H. Hanson, A M If experience in teaching can add anything to the qualifications necessary to the prepartaion of text books certainly Mr Hanson comes to his work with a fitness which might almost be accepted as authoritative The improvements in this edition over others heretofore in use consist in a new and very elaborate vocabulary, which furnishes besides the more important synonyms of the various words, also idiomatic uses not confined to this text book thus fitting the student for his future readings, very full arguments and explanatory notes which render every assistance towards the transalation itself, the references being to the four leading Latin Grammars as named in the title above The Notes also contain three plans of Caesar's military operations not heretofore published in this country Add to these points the beautiful print and general arrangement of the work and if the study of Cæsar is not made interesting the fault is the author's and not the editor's.

PACIFIC LODGE. On Wednesday afternoon R W Edwin F Dillingham, assisted by M G. Trask as Marshal, installed the following officers of Pacific Lodge F. & A. M at Exeter.

W M Carr, Master.
F C Hersey, S. W.
J. H. Whitney, J W.
S. W L Chase, Treasurer.
John Whitney, Secretary
G. M Bond, S D.
W. H Wakefield J. D
H P Knight, S S.
H W. Johnson, J. S.
W. B. Fenlawson, Chaplain
John S. Knight, Tyler

MAINE ELECTIC MEDICAL SOCIETY We learn from the Lewiston Journal that the Maine Electic Medical Society held its semi annual meeting at the Bath Hotel, at Bath, Me., on Wednesday. The President and Vice President not being present the meeting was called to order by the Corresponding Secretary, Dr Richard Mace of Yarmouth. The minutes of the last meeting were called for and were read by the Recording Secretary, Dr. Wm. Young of Newburyport, Me Dr M H Holmes of West Warerville Dr Wm R. Wright of Durham, and Dr Samuel Anderson of Bath, were chosen a committee to petition the Legislature for some portion of the aid which is granted to "medical associations," and that said committee be requested to present the claims of the society before the proper Legislative Committee. The meeting adjourned to meet at Augusta, the fourth Wednesday of June 1870, at 10 o'clock a m

SCANDINAVIAN IMMIGRATION. The report on Scandinavian Immigration, just submitted to Gov. Chamberlain by Mr. W. W Thomas, Jr., of Portland, as the Press says, is a very comprehensive and sensible document. It recommends [illegible] facilities to Swedish emigrants as are given by the people of the [illegible] good farming lands will be given to each actual settler for fifty cents an acre, with the privilege of paying for it by working it out on the necessary highways. Such other inducements as the State can see its way clear of a safe and honorable kind are hoped for. The plan of making the offer generally understood by translating it into Swedish and sending it abroad will be urged and very likely adopted Five hundred copies of the report have been ordered by the Governor to be printed, and some leading members of the Legislature will try to get authority to publish 3000 more

BOILER EXPLOSION The Portland Press says an accident occurred at the residence of J W Swett, Esq No 161 Congress street, on Tuesday evening which was quite serious in consequence although no person was injured The steam heating boiler blew up probably owing to some flaw in the iron, and raised the parlor floor smashing the marble mantel and the marble top of a radiator Pieces of the boiler were thrown a great distance and also brick One of the cellar windows was blown out and it is thought that this air hole saved the house Mrs Swett with some friends had just stepped out of the parlor as the floor blew up It was a miraculous escape

—The Portland Transcript says that Rev Billings Clapp, of Enfield, in his 80th year has a wife of 30 and three young children the oldest five years and the youngest a babe of nine months Mr Clapp has also ten children living by a former marriage

—A little boy 4 years old son of Isaac York of Sherman, fell from a scaffold and broke his legs near the hip joint says the Voice

The Portland Transcript says that Mrs Jane P Thurston notified President Grant by telegraph that she had bought the State of Maine

—The Voice says that Mr Geo F Emery of Sherman, while hauling logs on the 7th of December last, got his leg caught between two logs and fractured the bones badly near the ankle joint. He is now doing well

"THE WOMAN WHO DARED The Portland Argus says there is a *bon mot* in circulation in Augusta in connection with the breeze created at the opening of the Legislature by Mrs J P Thurston After the Battle Mrs T was sitting in the State Library looking up legal authorities and Frans bearing upon her sale of the State Hon Joseph Baker one of the leading Republicans of the House came into the library and in a loud voice asked— "*Is the Woman who Dared in?*" (a new novel he wanted for his wife) Mr Moreland the witty librarian, promptly replied— It is in— you'll find it on the sofa in the south alcove but it is a work that can't be taken out

FARMERS CONVENTION A public session of the Maine Board of Agriculture, will be held at Lisbon Hall Lewiston January 19th 20th, and 21st 1870 All interested in the prosperity and advancement of Agriculture are invited to attend and and share in its success All unassigned time will be devoted to the reading of papers addresses or discussions upon subjects presented It is expected that the leading farmers of the State will engage in these discussions which are open to all Arrangements have been made by which free return tickets may be issued to those attending the Convention who pay full fare in coming over the Maine Central Androscoggin, Grand Trunk, Portland and Kennebec Portland and Rochester Portland Saco and Portsmouth, European and North American and Bangor and Piscataquis railroad

The following is the programme

Wednesday, Jan 19th —General subject of the day Agricultural organizations [illegible] opened at 10 A M by [illegible] D H Thing, Esq

Two P M annual meeting of the Maine State Agricultural Society

Seven P M lecture by Hon Simon Brown of Concord Mass Subject Farmers Clubs

Thursday January 20—10 A M lecture by Calvin Chamberlain Esq Subject Our Homes where and what to make them

Two P M, lecture by A C Hebroke Esq Subject Farm Laws embracing rights and duties relative to [illegible] breaches by cattle [illegible] highways [illegible] ing estate etc, etc

Friday, Jan 21st—General subject for the day The Grass Crop Preparation [illegible] To be opened at 10 A M by a lecture from Luther Chamberlain Esq

Two P M lecture or discussion

—The Machias Union says in the town of Marshfield adjoining Machias there are twenty-six different parties engaged in cutting the timber blown down in the tornado of October 4th Last week by actual count, 67 men, 73 horses and 34 oxen were employed Since early Winter the force has been cutting and yarding and waiting for snow Sixteen of the operators are intending to haul to the Machias saw mills a distance of three to five miles the balance expect to haul into Mark Longfellows Lake * * * During the long thaw great loss of time has ensued Some crews have as many logs already yarded as they can haul to the mills in eight or ten weeks good sledding

WASHINGTON NEWS.

WASHINGTON Jan 12

PROPOSED REFORMS IN THE POSTAL SERVICE

The Postmasters of Boston New York Philadelphia Chicago Indianapolis, and two or three of the special post office agents are here to consult with Cresswell and his assistants on the working of certain features of the postal system They want to make the free delivery system more efficient than it now is in the large cities generally, and extend it to some of the smaller cities The registry system does not work quite to Mr Cresswell's satisfaction and some change will probably be made in the regulations governing it The rates on small money orders are thought to be high and to-day's deliberations will, it is believed be followed by reductions in this direction The subject of collecting newspaper postage was also discussed

THE BUREAU OF EDUCATION

The educational bill introduced to-day by Mr Garfield has the sanction of the Secretary of the Interior It proposed turning over to the War Department all the postal and bounty claims, work of the Freedmen's Bureau and all its educational work, books, officers and monies to the Bureau of Education This is in the line of the recommendations made by Secretary Cox in his annual report, and aproved by the President in his message General Howard is given three months after the passage of the bill in which to settle his accounts and close up his business

GENERAL TERRY ASKING FOR INSTRUCTIONS

General Terry commanding in Georgia,telegraphed here this forenoon saying that several members of the legislature had taken the test oath who, as he had reason to believe, committed perjury in so doing He wants to know what he shall do in the premises. Gen Sherman, after consultation with the President and Secretary of War, answered that in flagrant cases where there was no doubt the persons had aided rebellion, he should deal with them vigorously in his own discretion. General Terry is not a man of half-way measures and under this discretionary order he will be apt to show some of the ex-rebels of that State that they cannot safely violate the letter and spirit of the reconstruction laws.

The brig Timothy Field, with a Cuban crew, 20,000 muskets and 8 field pieces, 10-pounders, sailed from New York for rendezvous with the Anna on the evening of the 2d.

[illegible]

[Reported for the Whig & Courier]

MAINE LEGISLATURE.

AUGUSTA, Jan 13th 1870

SENATE.

Prayer by Rev Mr French of the Senate

Papers from the House were disposed of in concurrence.

Mr Buffum announced the attendance of Hon John G Mayor, Senator elect from the Ninth Senatorial District (Piscataquis) Mr Buffum was directed by the President to conduct Mr Mayo to the Governor and Council to be qualified.

Petitions

Of Nathan Perry et als of Presque Isle that the September term of the Supreme Judicial Court for Aroostook be held at Presque Isle, of Charles Kidder, in aid of same of Francis Stowe et als in aid of same, of Otis J Godfrey et als, of Cherryfield for repeal of chap 261 of the laws of 1869, entitled an act to change the time and place of holding the terms of the Supreme Judicial Court in the county of Washington of Hiram T Smith et als, of Machias for the same severally introduced in the House and referred to the Committee on Division of Counties were laid on the table,

Passed to be engrossed

An act to amend an act entitled an act to incorporate the Eureka Milling Company

Resolve in favor of clerks to the Valuation Commissioners This resolve appropriates $1250 for the clerks to the Commissioners Reporters.

Orders presented and passed

By Mr Buffum—Directing the Committee on Education to inquire into the expediency of establishing by law the number of days that shall constitute a school week, and the number of weeks that shall constitute a school month

By Mr Mix—Directing the Committee on Education to inquire into the expediency of providing by law for uniformity of text books in the schools of the State

A communication was received from Hon Wm Caldwell State Treasurer, in response to an order informing the Legislature that the Commissioners on State Valuation had been unable to complete their report on the first day of January and they ask for further time

Petitions presented and referred

Of D I Milliken et als of Waterville, that the County Commissioners be authorized to lay out an highway across Kennebec river near the Ticonic Falls of James McKeen et als of Topsham, for act of incorporation as the Mount Ararat Cemetery Association to the Committee on the Judiciary

Of A Hobath et als for increase of pay of County Commissioners of Washington Co to delegation from said County of Archie S Downs et als for act for the preservation of pickerel in Bungana l Pond, in Lyman to Committee on Fisheries of Cyrus P Church et als for incorporation of the Penobscot Central Agricultural Society, to the Committee on Agriculture

Mr Morse laid on the table bill an act to authorize the consolidation of Railroad Corporations," which was ordered to be printed

An order from the House, providing for a committee on State Valuation of one on the part of the Senate and three on the part of the House from each Councillors District the delegations from the several districts to designate the Committee was passed in concurrence The committee will be announced to-morrow and will be as follows

1 District—Nalley of the Senate Stone of Kennebunk Kimball of Eth[illegible] Moulton of Porter of the House

2d District—Cahill of Cumberland of the Senate, Waterhous of Portland Holbrook of Freeport Harlow, of Gorham of the House

3d District—Holland of Androscoggin of the Senate Cormett of Bath Weston of [illegible] Green of Wilton, of the House

4th District—Gray of Kennebec of the Senate Baker of Augusta Folsom of Skowhegan Skinner of St. Albans, of the House

5th District—Carlton of Knox of the Senate McGilvery of Searsport Crockett of Rockland Reed of Waldoboro of the House

6th District—Buffum of Penobscot of the Senate Barker of Stetson, Humphrey of Bangor Foss of Abbott of the House

7th District—Talbot of Washington of the Senate Leavey of Whiting, Wasson of Surry Smith of the House

HOUSE

Orders presented and passed

By Mr Vose—That the Committee on the Judiciary be directed to inquire into the expediency of amending chap 207 Acts of 1868 entitled An act relating to liens of mechanics and of persons furnishing materials

By Mr Warren of Vassalboro—That the Committee on the Judiciary be instructed to inquire into the expediency of amending sec 4 of chap 23 of Revised Statutes, that the violation of said section be made a criminal offence

By Mr Barton of Benton—That Committee on the Judiciary inquire into the expediency of amending chap 11 laws of 1869, relating to conditional sales of personal property

By Mr Barker of Stetson—That Committee on the Judiciary inquire into the expediency of so amending chap 143, sec 20 of Revised Statutes that the ordinary disabilities incident to pauperism shall attach to persons supported as paupers in the Insane Hospital

By Mr Vose of Winterport—That the Committee on the Judiciary inquire into the expediency of amending chap 15, acts of 1868 relating to liens on vessels

Petitions presented and referred

Of F Mussey et. als, for a Maine State Hospital, to Judiciary Committee, of Wm Connor et. als., of Fairfield Village Corporation for repeal of all laws relating to said Corporation

Of O Emery et als for authority to build wharves and weirs in Johnson's Cove in Eastport, to committee on fisheries, of Selectmen & als of Dexter and Corinna for an act establishing the Ridge School District, to committee on Education, of Paul Taber that Land Agent be authorized to deed lot No 63 in the town of Washburn, and of inhabitants of Island Falls Plantation for appropriation for building a bridge across Beaver Dam Brook in said plantation, to the committee on State Lands and State Roads, of S H Bradbury & als of Lubec for repeal of chap 261, laws of 1869, relating to time and place of holding Supreme Sudicial Court in Wasoington county, of Levi Leighton & als of Columbia for same, of Jas Gilpatrick & als of Whiting for same, Jeremiah Foster & als of East Machias for same, of Wm. H. Pope & als for same, to committee on Division of Counties, of Jos T Grant & als for an act establishing a tariff of rates for a toll on timber and logs passing over and through dam and sluice at Rocky Pond in Otis; bill "an act to incorporate the Rocky Pond Dam Company"; bill "an act to authorize Dyer P Jordan to extend his wharf in the city of Ellsworth", petition of leave to extend wharf on Union River into tide waters, to committee on Interior Waters, Remonstrance of F. C. Kungen against the right of Wm. Dickey to a seat in the House [illegible] committee on Elections; of H. K. [illegible] against the right of John W. Lane [illegible] in favor of clerks to the Valuation Commissioners.

Adjourned.

[illegible] Hon Alexander H H. Stuart is editing a Virginia paper.

Two of West Virginia's Congressmen, it is reported, will vote to abolish the franking privilege.

Gen John A Logan of Illinois is expected to open the ball in favor of the removal of the capital at an early day

Ohio and Pennsylvania Democratic papers are urging the selection of Senator Thurman of Ohio, as Chairman of the Democratic National Committee

Gen. Halbert E. Paine has reiterated his refusal to be a candidate for re-election to Congress from Wisconsin His constituents regret his determination to return to private life

The Kansas Legislature has elected Miss Emma Campbell as Enrolling Clerk She has got her rights without much ado

One of the Democratic members of the California Legislature who howls most fearfully about Chinese immigration is reported to have a swarm of Chinamen employed on his ranch

Attorney General Hoar told Senator Pomeroy on Monday that he hoped the Senate would promptly reject his nomination for the Supreme Bench as it was evident that party reasons alone prevented the nomination from being confirmed

Congressman Boyd has written to St Louis that seventy four members of the House of Representatives are already pledged to vote against any appropriations for building, in Washington or for the World's Fair proposed to be held there

The Savannah Republican, a Democratic paper exhorts the people of Georgia not to be too hasty in their condemnation of General Terry, expressing the belief that he will be disposed and has been invested with extraordinary powers in no unfriendly spirit toward them

The Boston Telegraph speaks a well-timed word to the other Democratic papers of Kansas when it reminds them that they can be kindly to a Chinaman and [illegible] for the State It says it has done all in its power to defeat the Radicals but the battle is now over and it proposes to [illegible] utterance of bitter utterances

[illegible] says the [illegible] of President [illegible] mented and completed the Declaration of Independence, that it may fitly be termed the executive act of freedom to all mankind of which the Declaration of '76 was only the legislative announcement It required both to make all men free, the first did so in theory the latter in fact

General Sherman submitted to the Senate a report from Capt Charles W Raymond of the Engineer Corps on the Yukon River Alaska Observations for latitude were made and by rough [illegible] computations Fort Yukow was found to be within our territory and in accordance with the directions of the Treasury Department the Hudson Bay Company were notified of the fact and directed to cease trading at that post During January considerable information concerning the [illegible] collected which it is [illegible] interesting [illegible] of the [illegible] of the country in which the [illegible] the Yukon River is described as [illegible] in length the third largest river in the world With reference to the resources of Alaska Capt Raymond says that in considering them the timber of the Yukon is small and of poor quality The quantity of fish [illegible] in the Northern Alaska [illegible] the attention is called to the [illegible] and mortality among the Indians which is so serious as to threaten the extinction of the tribes

Senator Sumner estimates the number of Spanish troops in Cuba at 70,000 He argues that if the United States were to concede belligerent rights Spain would declare war upon us and issue letters of marque to English ships which would in a few months destroy our commerce from the sea

BUSINESS ITEMS

FOUND AT LAST! A remedy that not only relieves but cures that enemy of mankind Consumption as well as the numerous satellites which revolve around it in the shape of Coughs Colds Bronchitis Sore Throat [illegible] This remedy we allude to is DR WISTAR'S BALSAM OF WILD CHERRY [illegible] Seth W Fowle & Son Boston

Late, Later, Latest!

CHEAP! CHEAPER! CHEAPEST!!

TREMENDOUS

Excitement!

GREAT RUSH

—FOR—

CLOAKS

—AND—

DRY GOODS.

THE Largest Stock of CLOAKS CLOAKINGS, and DRY GOODS in Bangor has been marked down and will be sold at a fearful discount from former prices Look at some of our prices

CLOAK DEPARTMENT

EVERYTHING MARKED DOWN

LYONS VELVETS $14 00 former price, $23 00
do do 16 00 do 19 00
VELVETEENS [illegible] 3 95
HEAVY BEAVERS [illegible]

[illegible]

DRESS GOODS! DRESS GOODS!

ALL WOOL DELAINES [illegible] $1 00
EPINGLINES [illegible]
ALL WOOL PLAIDS [illegible]

100 PIECES

Black Alpacas,

[illegible]

Cheaper than the Cheapest

BLACK ALPACA [illegible] former price, 45c

[illegible]

WOOLEN DEPARTMENT

Our Department was never more complete than at present [illegible] FLANNELS all kinds A splendid Bargain in BLANKETS Nice stock of WOOLEN CLOTHS for [illegible] cheap

[illegible]

Shawls! - - Shawls!

We would invite particular attention to our stock of SHAWLS as it is the largest to be found in Bangor [illegible]

[illegible]

STANFORD & WHITNEY

15 West Market Square

Bangor, Dec [illegible]

J. W. RAMSDELL,

[illegible]

No 3 Harlow Street

[illegible]

HENDERSON & WALL

Triumphant!

New Block! New Room!!

NEW FURNITURE!!!

[illegible]

Tonsorial Art.

[illegible] Who wants a SHAVE [illegible] NEW ROOM [illegible] take it

[illegible] HAIR [illegible] gay as young [illegible]

Young Ladies fair [illegible]

[illegible] HENDERSON & WALL! Our work is neat and fair Our Shop is over the CHINA TEA STORE, At 1 in WEST MARKET SQUARE

Bangor January 1 1870 tf

Look, Look,

At my new Stock of

Holiday Goods.

Everything New and Brilliant

No old goods dug out of cellars and garrets, and dusted up.

I [illegible] propose to give away all the [illegible] goods in Bangor but I do propose to sell my HOLIDAY GOODS cheaper than can be bought at any other place in Bangor

WATCHES & CLOCKS repaired and warranted.

A. P. HARLOW,

No 6 Union Block in store with Weed Sewing Machine Co

All kinds of JEWELRY manufactured and repaired and Engraving done by A R WILLIAMS dec23

E. R. WESTON,

34 Main Street.

[illegible]

HOWARD'S

INSURANCE AGENCY,

No. 3, Exchange Block,

[illegible]

POLICIES [illegible]

AS LOW AS ANY

Insurance Office or Agency

IN BANGOR

[illegible]

D M HOWARD,

General Underwriter

Bangor Jan 1 1870 3w

THE GENUINE

Peavey Cant Dog,

BETTER FINISH THAN EVER.

Quality Second to None

Price as Low as the Lowest.

PARTIES wanting any of the above, will do well to call on SCHWARTZ & PEAVEY at their Machine Shop on Harlow Street or on [illegible] Schawartz Nos 139 and 141 Exchange Street Orders by mail promptly attended to dec25 tf

Copartnership.

THE undersigned have formed a copartnership under the name of DURGIN & HATHAWAY for the purpose of carrying on the business of TRUCKING in all its various branches They will keep faithful men and good teams, and will endeavor to do all work promptly and satisfactorily Particular attention paid to Trucking to and from Steamers and Railroads.

TAYLOR DURGIN,
CHAS H HATHAWAY

Jan4

Copartnership Notice.

THE Undersigned have this day formed a Copartnership, under the name and style of

HOPKINS & SON,

For the purpose of carrying on a general business in FLOUR, GRAIN, PROVISIONS, LUMBER HEMLOCK BARK HOOPS and FISH BARRELS

At No. 90 Exchange St.

NATHAN HOPKINS
ARTHUR R. HOPKINS

Bangor, January 1, 1870 tf

Maine Steamship Company

New Arrangement.

SEMI-WEEKLY LINE

On and after the 18th inst the fine steamers DIRIGO and FRANCONIA will, until further notice run as follows

Leave Galt's Wharf, Portland, every Monday and Thursday, at 4 o'clock P. M., and leave Pier 38 East River, New York, every Monday and Thursday at 3 o'clock P M

The DIRIGO and FRANCONIA are fitted up with fine accommodations for passengers [illegible]

[illegible]

REMOVED!

THE

Penobscot Mutual

FIRE

Insurance Co.

Have removed their Office to the

Lower Floor in the New Building Recently Erected by Dr Wm H. Brown,

WEST MARKET SQUARE,

BANGOR

CHARLES P. WIGGIN,

Secretary

Dec 3 1869 d&w3m

Fine Stationery

IN GREAT VARIETY, for sale by D. BUGBEE & CO.

Pocket Cutlery.

A FINE ASSORTMENT for sale by D BUGBEE & CO.

Blank Books

OF EVERY DESCRIPTION for sale by D. BUGBEE & CO.

Dental Goods!

Dentists will find a very large Stock of VULCANITE TEETH, GOLD FOIL RUBBER GUTTA PERCHA, INSTRUMENTS, &c &c, Which will be sold in all cases as low as can be bought of the miserable Hawkers that go about the [illegible]

B F BRADBURY,

No 6 and 8 Smith's Block.

GREAT SALE OF FURS.

Fur Trimmed Kid & Zero Mittens

For Ladies' and Gentlemen's Wear

Buffalo, Wolf and Coon Robes, Hats, Caps, Boots, Shoes and Rubbers,

ALL KINDS, AND OF BEST QUALITIES

Sale to commence every day at 9 o'clock, and continue till further notice, at

42 Main Street

J A CROWELL

1870 SUBSCRIPTIONS to Magazines and Papers, received by E F DUREN

New Books.

RECEIVED and for sale at DUREN'S

Merchants in the Country!

I have now in Stock large amounts of

Pure Saltpetre Champor, Sulphur Epsom and Glauber Salts, Indigo, Borax, Glues Roll Brimstone, Casein Bark Castile Soap, Castor Oil, Lard Oil Neats Foot Oil, Sperm Oil, Patent Medicines, &c , &c.

Which I will sell as low as can be bought in BOSTON or PORTLAND Please call and see if it is not so

B. F. BRADBURY,

jan6 d&w No 6 and 8 Smith's Block.

Union Insurance Company.

ANNUAL MEETING

THE Stockholders of the Union Insurance Company, are hereby notified that their annual meeting will be held at the office of the Company, in Bangor, on MONDAY, the 24th day of January, at two o clock P M , to choose Directors, to act upon such amendments to the By Laws as may be proposed and to transact any other business legally before said meeting R B FULLER

Bangor Jan 11th, 1870 Secretary

REMOVAL.

J. A. MAYHEW,

WATCH & CLOCK REPAIRER,

Would inform the public that he has removed from Main Street to No 117 Exchange Street next door to BLOOD & ROW! where he hopes to see all his old friends, and hosts of new ones and will do his best to keep the wheels of time in motion Also, Jewelry repaired

Bangor, Jan 5 1870 2w

Ladies' Snow Boots.

A large assortment of Foxed and Plain Lace and Button SNOW BOOTS

German and French Warm Shoes, Felt-lined Slippers and Overshoes for Ladies Misses and Children,

—AT—

HILLS & BAKER'S,

West End Kenduskeag Bridge

NEW IMPORTATIONS

—OF—

Crockery and China Ware

For the Fall and Winter Trade

WE have just imported from the celebrated Potteries of ELLSMORE & FOZSTER their new Crystal shape in Parisian Granite, which, in color and shape, is the closest imitation of French China of any Ware ever before in the market! Our stock comprises other shapes of White Granite and common ware of the FIRST QUALITY

White and Gold Band French China Dinner and Tea Sets

Together with a full line of

CLASS WARE,

Lamps, Chandeliers and Brackets,

Britannia and Silver Plated Goods,

Table Cutlery Parian and Bohemian Fancy Goods, German Java Flower Pots and Hanging Baskets, & &c.

We have and shall keep a full line of

Iron Stone China, Double Thick,

For Hotels, Restaurants, and Ships' use, which we will furnish at

Importers Wholesale Prices.

All goods delivered in the city *without charge*

J. S. RICKER & CO.

Bangor, Oct 28 1869 istf No 1 Main St

Preserve Your Cider.

Use Neutral Sulphate of Lime.

BUY IT OF

J. F. Patten & Co.,

Nov 20 No 1 Granite Block, Bangor

Special Announcement

TO GENTLEMEN.

CLOSING OUT SALE

18 and 20 SCHOOL STREET.

BOSTON.

Fine Goods at a Discount.

To reduce our enormous stock of

FINE WINTER GOODS,

We shall offer, until January 1st, Great Bargains to Cash purchasers

One Thousand Patterns Plain and Fancy Cassimeres

PANTS from $10 to $15 a Pair Former price, $15 to $22

The most elegant assortment of

FINE OVERCOATING,

Ever seen in this country New Styles and Colors, many styles can not be found elsewhere OVERCOATS from $45 to $55, former price from $60 to $75

A complete line of

FINE COATINGS,

For Half Dress Suits, suitable for street or evening wear, also, the most extensive variety of BUSINESS SUITINGS, of English, Scotch, Paris, German, and American manufacture,—all at prices satisfactory to the closest buyers

The most of these goods were selected by Mr Smith personally, of the manufacturers in England, France and Germany and are of the choicest quality and newest design

CHAS A. SMITH & CO,

18 & 20 School St.

dec7 4w

Winter Caps.

We are closing out the balance of our Stock of

[illegible] Winter Caps

[illegible]

[illegible] & BOURNE,

[illegible] 5 Main Street.

[illegible]

HARVEY FISK A S HATCH

Office of FISK & HATCH,

BANKERS

AND DEALERS IN

GOVERNMENT SECURITIES

No 5 Nassau Street, New York
November 8, 1869

To our Customers and Correspondents

The surprising development of our national resources and the rapidity with which the government is now enabled to reduce the national debt, by weekly purchases, render it apparent that the time is approaching when the Five Twenty bonds may be funded at not over four or four and a half per cent interest

Meanwhile their high price, as compared with other classes of securities paying an equal rate of interest is leading to general inquiry for more profitable forms of investment in which money may be safely invested

During the war the necessities and peril of the government, and the consequent cheapness of its securities, rendered them so attractive that, from this cause, combined with the patriotic faith of the people in their safety, they absorbed almost the entire floating capital of the country, and diverted attention from other classes of securities which had before been deemed sufficiently conservative and sound to meet the wants of the most cautious investors

The government is no longer a borrower It no longer needs the country's capital, but desires gratefully and honorably to repay it

The rapid accumulation of capital for investment, and the reduction of the national debt and improvement of the national credit—rendering it certain that hereafter but a comparatively low rate of interest can be derived from investment in government bonds—is compelling the search for other safe and well guarded channels into which capital not employed in business may wisely flow

The desire to capitalize the premium which may now be realized upon Five-Twenty bonds, and which a material decline in Gold toward par, and the ability of the Government to fund them at a lower rate of interest, may at any time extinguish, is felt by many holders who desire some satisfactory assurance as to which of the many lower priced securities in the market would afford the necessary safety to justify an exchange

The application for information and advice which are addressed to us daily, show how universal is the desire for this assurance, as to what forms of investment more profitable than Government securities at present market rates, are entitled to the confidence of investors

The pressure of this want has led us to feel the importance of directing our attention as bankers, our large experience, and our facilities for obtaining reliable information—to the work of supplying it in some measure and to offer the results of our inquiries to those who may be disposed to confide in our good faith and judgment

We are unwilling to offer to our friends and the public anything which according to our best judgment is not as secure as the national obligations themselves, with which we have hitherto principally identified ourselves

Since closing the GREAT CENTRAL PACIFIC RAILROAD LOAN which meets all these requirements, we have carefully examined many others, but have found no other which would fully do so, until the following was placed in our hands

FIRST MORTGAGE

6 PER CENT GOLD BONDS,

OF THE

Western Pacific R. R. Co.,

OF CALIFORNIA

The Western Pacific Rail Road connecting Sacramento with San Francisco, furnishes the final link in the extraordinary fact of an unbroken line of rail from the shore of the Atlantic to that of the Pacific

It is 150 miles in length, including a short branch and it will be the

METROPOLITAN LINE,

OF THE PACIFIC COAST,

Connecting its chief cities, and traversing the garden of the rich and growing State of California receiving in addition to an immense and lucrative local traffic, the through business over the Union and Central Pacific Railroads—between the Eastern States and Sacramento

It is completed, fully equipped, and in successful operation, and its earnings in October, the first full month amounted to $105,000 in coin The net earnings will by a moderate estimate, amount to $600,000 per annum, in coin, while the interest on its Bonds will be but $168,000

The value of the property and franchises is no less than

TEN MILLIONS OF DOLLARS

and the amount of the mortgage is

$2,800,000.

The bonds are of $1 000 each, have thirty years to run, and will be sold at

NINETY, AND ACCRUED INTEREST,

in currency They are made payable PRINCIPAL AND INTEREST, IN GOLD COIN, in the city of New York Coupons due January and July 1st

The near approach of the time when the United States can probably fund the greater portion of its Six per cent debt, is naturally causing inquiry for other forms of investment, which will afford satisfactory security with the same rate of interest. THE WESTERN PACIFIC RAILROAD FIRST MORTGAGE BONDS must have an immense advantage over all other securities based upon merely local or uncompleted railroad, and may be held with as much confidence as government bonds or as first class mortgages on New York City property.

The loan is small in amount Its claims to confidence are apparent. It will be rapidly taken Bonds will be delivered as the orders are received

Government bonds received at their full market value in exchange

FISK & HATCH, Bankers.

We buy and sell Government Bonds and receive the accounts of Banks, Bankers, Corporations and others, subject to check at sight, and allow interest on daily balances.

Nov 21 d&w1m22

NEWSPAPERARCHIVE®

OFFICIAL.

LAWS OF THE UNITED STATES

Passed at the Second Session of the Forty-first Congress.

[PUBLIC RESOLUTION—No. 1]

A RESOLUTION in relation to a site for a building for the State Department

Resolved by the Senate and House of Representatives of the United States of America in Congress assembled That the Secretary of State, the Secretary of the Treasury the Secretary of War, the Architect of the Capitol Extension the Supervising Architect of the Treasury Department, and the Superintendent of Public Buildings and Grounds, be, and they are hereby, appointed a commission to select a site for the erection of a building for a new State Department, subject to the approval of Congress to cause plans to be made for the same with an estimate of [the] probable cost thereof and also to examine as to the propriety of making some arrangements for the War Department *Provided* that the commission should reach the conclusion that the present site of that department is the most suitable for the State Department, and report to Congress on the first day of next session

Approved, December 14, 1869.

[PUBLIC RESOLUTION—No. 3

JOINT RESOLUTION disapproving of a contract for leasing the custom-house block in San Francisco

Be it resolved by the Senate and House of Representatives of the United States of America in Congress assembled, That the certain agreement made the eleventh day of February, eighteen hundred and sixty nine, between the United States acting by Hugh McCulloch Secretary of the Treasury, of the one part, and John R. Buckbee and Henry F. Williams of the other part, for the leasing of the lot in San Francisco California, known as the custom-house block, for the period of twenty-five years, for certain considerations therein named, be hereby disapproved and annulled.

Approved, December 22, 1869

[PUBLIC RESOLUTION—No 4]

A RESOLUTION suspending existing provisions of law for taking the census.

Resolved by the Senate and House of Representatives of the United States of America in Congress assembled, That all existing provisions of law relating to taking the census required by the Constitution of the United States be, and the same are hereby, suspended and postponed until the first day of February, anno Domini eighteen hundred and seventy

Approved, December 22, 1869.

[PUBLIC RESOLUTION—No 5]

JOINT RESOLUTION relating to steamboats and other vessels owned in the loyal States.

Be it resolved by the Senate and House of Representatives of the United States of America in Congress assembled, That the act of February nineteenth, eighteen hundred and sixty seven, entitled 'An act to declare the sense of an act entitled 'An act to restrict the jurisdiction of the Court of Claims,' ' and so forth, and so forth, shall not apply to nor be construed to debar the settlement of claims for steamboats or other vessels taken without consent of the owner, or impressed into the military service of the United States during the late war in States or parts of States declared in insurrection *Provided,* That the claimants were loyal at the time their claims originated, and remained loyal thereafter, and were residents of loyal States, and such steamboats or other vessels were in the insurrectionary districts by proper authority, viz charter, contract, impressment, or in conformity with rules or regulations established by the Secretary of the Treasury and approved by the President of the United States

Approved, December 23, 1869.

[PUBLIC RESOLUTION—No 6]

JOINT RESOLUTION of tribute to the memory of George Peabody, deceased.

Whereas, in the death of George Peabody, a native of the United States and late a resident of England, our country and the world have sustained an irretrievable loss, and whereas the Queen of Great Britain, the authorities of London, and the Emperor of France have made extraordinary provision for the transfer of his remains to his native land Therefore,

Be it resolved by the Senate and House of Representatives of the United States of America in Congress assembled That the President of the United States be authorized to make such preparation for the reception of the body of our distinguished philanthropist as is merited by his glorious deeds, and in a manner commensurate with the justice, magnanimity, and dignity of a great people.

And be it further resolved, That the expenses incurred by such ceremonial as the President may adopt in the premises, shall be paid by any money in the treasury not otherwise appropriated

Approved December 23, 1869

[PUBLIC—No 1]

AN ACT to promote the reconstruction of the State of Georgia.

Be it enacted by the Senate and House of Representatives of the United States of America in Congress assembled, That the governor of the State of Georgia be, and hereby is, authorized and directed, forthwith, by proclamation, to summon all persons elected to the general assembly of said State, as appears by the proclamation of George G Meade, the general commanding the military district including the State of Georgia, dated June twenty-fifth, eighteen hundred and sixty-eight, to appear on some day certain, to be named in said proclamation, at Atlanta, in said State, and thereupon the said general assembly of said State shall proceed to perfect its organization in conformity with the Constitution and laws of the United States, according to the provisions of this act.

SEC 2 *And be it further enacted* That when the members so selected to said senate and house of representatives shall be convened, as aforesaid, each and every member and each and every person claiming to be elected as a member of said senate or house of representatives shall, in addition to taking the oath or oaths required by the constitution of Georgia, also take and subscribe and file in the office of the secretary of state of the State of Georgia one of the following oaths or affirmations, namely "I do solemnly swear (or affirm, as the case may be) that I have never held the office, or exercised the duties of a senator or representative in Congress, nor been a member of the legislature of any State of the United States, nor held any civil office created by law for the administration of any general law of a State or for the administration of justice in any State or under the laws of the United States, nor held any office in the military or naval service of the United States, and thereafter engaged in insurrection or rebellion against the United States, or gave aid or comfort to its enemies or rendered, except in consequence of direct physical force, any support or aid, to any insurrection or rebellion against the United States nor held any office under, or given any support to any government of any kind organized or acting in hostility to the United States, or levying war against the United States. So help me God, (or on the pains and penalties of perjury, as the case may be) or the following oath or affirmation, namely I do solemnly swear (or affirm, as the case may be that I have been relieved, by an act of the Congress of the United States, from disability as provided for by section three of the fourteenth amendment to the Constitution of the United States. So help me God (or on the pains and penalties of perjury as the case may be.)" Which oath or affirmation, when so filed shall be entered of record by the secretary of state of the State of Georgia, and said oath or affirmation or a copy of the record thereof, duly certified by said secretary of state, shall be evidence in all courts and places And every person claiming to be so elected who shall refuse or decline or neglect or be unable to take one of said oaths or affirmations above provided shall not be admitted to a seat in said senate or house of representatives, or to a participation in the proceedings thereof, but shall be deemed ineligible to such seats.

SEC 3 *And be it further enacted,* That if any person claiming to be elected to said senate or house of representatives, as aforesaid, shall falsely take either of said oaths or affirmations above provided, he shall be deemed guilty of perjury, and shall suffer the pains and penalties thereof, and may be tried, convicted, and punished therefor by the circuit court of the United States for the district of Georgia, in which district said crime was committed, and the jurisdiction of said court shall be sole and exclusive for the purpose aforesaid

SEC 4 *And be it further enacted,* That the persons elected, as aforesaid, and entitled to compose such legislature, and who shall comply with the provisions of this act, by taking one of the oaths or affirmations above prescribed, shall thereupon proceed in said senate and house of representatives to which they have been elected respectively, to reorganize said senate and house of representatives, respectively by the election and qualification of the proper officers of each house.

SEC 5 *And be it further enacted,* That if any person shall, by force, violence, or fraud, wilfully hinder or interrupt any person or persons elected as aforesaid from taking either of the oaths or affirmations prescribed by this act, or from participating in the proceedings of said senate or house of representatives, after having taken one of said oaths or affirmations, and otherwise complied with this act, he shall be deemed guilty of a felony, and may be tried, convicted, and punished therefor by imprisonment by the circuit or district court of the United States for the district of Georgia, in which district said offense shall be committed and shall be punished therefor by imprisonment at hard labor for not less than two nor more than ten years, in the discretion of the court and the jurisdiction of said courts shall be sole and exclusive for the purpose aforesaid

SEC 6 *And be it further enacted* That it is hereby declared that the exclusion of any person or persons elected as aforesaid, and being otherwise qualified from participation in the proceedings of said senate or house of representatives, upon the ground of race, color or previous condition of servitude, would be illegal, and revolutionary, and is hereby prohibited.

SEC 7 *And be it further enacted,* That upon the application of the governor of Georgia, the President of the United States shall employ such military or naval forces of the United States as may be necessary to enforce and execute the preceding provisions of this act.

SEC 8 *And be it further enacted,* That the legislature shall ratify the fifteenth amendment proposed to the Constitution of the United States before senators and representatives from Georgia are admitted to seats in Congress.

J G. BLAINE,
Speaker of the House of Representatives.

SCHUYLER COLFAX
Vice-President of the United States and President of the Senate.

U S GRANT

Approved December 22, 1869.

[PUBLIC—No. 2.]

AN ACT making appropriations to partially supply deficiencies in the appropriations for the service of the fiscal year ending June thirtieth, eighteen hundred and seventy.

Be it enacted by the Senate and House of Representatives of the United States of America in Congress assembled, [illegible]

[illegible]

Approved, December 22, 1869.

[PUBLIC—No. 3.]

AN ACT [illegible]

[illegible]

BITTERS

OF SPEER'S WINE with Herbs and Roots is far the

BEST

and most Reliable Tonic and Bitter in the market The best is always the

CHEAPEST!

The Herbs, Barks and Roots used in

Speer's

STANDARD

WINE BITTERS!

Are Peruvian Bark, Chamomile Flowers Snake-root Wild Cherry Bark Calamus Ginger and such other Herbs and Roots as have always been found the most

Health-Giving

and invigorating They impart

BLOOM

to the sallow care-worn and lean person and

BEAUTY

to their pale and sickly countenances

Ladies

from Utah, South America and Europe are sending by express for these Bitters

Sold by Druggists generally See that the signature of ALFRED SPEER Passaic N J is over the cork of each bottle

jan5 eomd&w

AMERICAN AND FOREIGN PATENTS.

R. H EDDY,

SOLICITOR OF PATENTS,

Late Agent of the United States Patent Office Washington under the Act of 1837

No. 78 State Street, opposite Kilby Street Boston

After an extensive practice of upwards of twenty years continues to secure patents in the United States also in Great Britain France and other foreign countries Caveats Specifications Bonds Assignments and all papers or drawings for Patents executed on reasonable terms with dispatch Researches made into American and Foreign works to determine the validity and utility of Patents of invention and legal and other advice rendered on all matters touching the same Copies of the claims of any patent furnished by remitting one dollar Assignments recorded in Washington.

No Agency in the United States possesses superior facilities for obtaining Patents or ascertaining the patentability of inventions

During eight months the subscriber in the course of his large practice made on twice rejected applications SIXTEEN APPEALS EVERY ONE of which was decided in his favor by the Commissioner of Patents

TESTIMONIALS

I regard Mr Eddy as one of the most *capable and successful* practitioners with whom I have had official intercourse

CHARLES MASON Commissioner of Patents

"I have no hesitation in assuring inventors that they cannot employ a man *more competent and trustworthy* and more capable of putting their applications in a form to secure for them an early and favorable consideration at the Patent Office.

EDMUND BURKE,
Late Commissioner of Patents

Mr R H EDDY has made for me THIRTEEN applications in all but ONE of which patents have been granted and that is now pending Such unmistakable proof of great talent and ability on his part, leads me to recommend ALL inventors to apply to him to procure their patents as they may be sure of having the most faithful attention bestowed on their cases and at very reasonable charges

JOHN TAGGART

Boston Jan 1 1870 3mdw

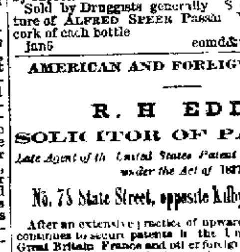

A SAFE, CERTAIN AND Speedy Cure FOR Neuralgia AND ALL NERVOUS DISEASES. Its Effects are Magical.

AN UNFAILING REMEDY for NEURALGIA FACIALIS, often effecting a perfect cure in a single day. No form of Nervous Disease fails to yield to its wonderful power Even in the severest cases of Chronic Neuralgia, effecting the entire system its use for a few days affords the most astonishing relief and rarely fails to produce a complete and permanent cure It contains no materials in the slightest degree injurious It has the unqualified approval of the best physicians Thousands in every part of the country, gratefully acknowledge its power to soothe the tortured nerves and restore the failing strength

Sent by mail on receipt of price and postage

One package $1 00 Postage 6 cents

Six packages 5 00 " "

It is sold by all dealers in drugs and medicines

TURNER & CO Proprietors 120 Tremont St Boston, Mass oct20 W&S deow1y

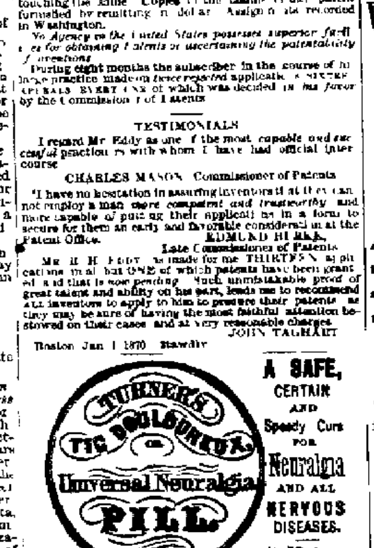

New Store and New Goods.

C A RAMSDELL

GUNSMITH,

Would respectfully notify his friends and the public that he has opened Store

No 4 State Street, Stetson's Block,

Where he keeps a large assortment of

Guns and Gun Materials

of every description

Sporting apparatus, Powder and Shot Caps Fishing Tackle Steel Traps, &c

Guns and pistols repaired to order

The highest prices paid for furs at No 4 State Street, Bangor Me nov23 wtf

CHRISTMAS

—AND—

NEW YEAR'S PRESENTS.

My friends make your home beautiful

How shall we do it?

Why, buy one of those unrivalled *BURDETT CELESTE ORGANS*

Where can they be found?

Found in every variety of style at

JOHN C. HAYNES & CO.,

Court Street, Boston, Mass.

march9 wly

DO U KNOW!

THAT IF YOU WANT TO BUY

Furniture Cheap,

CALL AT THE

New Furniture Store!

86 Exchange Street.

Bangor, Sept. 7 wtf

Bowdoin College.

MEDICAL DEPARTMENT.

THE Fiftieth Annual Course of Lectures, in the Medical School of Maine will commence Feb. 17, 1870, and continue sixteen weeks.

Circulars containing full information may be had on applying to the Secretary.

C. F. BRACKETT, M. D., Secretary.

Jan 4, 1870. wtf

Mitten Knitting

AND

[illegible]

Late, Later, Latest

JOB PRINTING!

THE BANGOR

DAILY

WHIG AND COURIER,

OFFICE,

Kenduskeag Bridge.

ALL KINDS

OF

PLAIN AND FANCY

Job Printing

EXECUTED

WITH NEATNESS

AND DISPATCH.

We have all the Facilities

FOR DOING

Job Work,

TO BE FOUND

THIS SIDE OF BOSTON,

And shall endeavor at all times to see that Work is promptly and faithfully done and hope to receive sufficient additional patronage to remunerate us for the large outlay and expense incurred to promote the

Comfort of our Customers,

And save them the trouble of climbing two or three flights of stairs to procure a job of Printing

WE INTEND TO KEEP UP

WITH THE MODERN

IMPROVEMENTS!

AND

Give our Customers as Good Work as can be Secured.

We have now in our Office, among other Material, a

Babcock Steam Power Press

Babcock Steam Power Half Medium Jobber

Babcock Quarter-Medium Jobber,

Babcock Eighth-Medium Card Press,

Gordon Franklin Card and Bill-Head Press

Ruggles Rotary Card and Bill-Head Press,

Large and Small Hand Presses,

Ruggles Paper Cutter;

Ruggles Rotary Card Cutter, &c. &c.,

And are constantly receiving

Additions of Type

FROM

Philadelphia, New York and Boston Foundries.

We are Prepared to Execute in the Best Style,

MAMMOTH POSTERS,

HAND BILLS,

SHOP BILLS,

PROGRAMMES,

CIRCULARS,

WAY BILLS,

BILL HEADS

BILLS OF FARE,

LABELS OF ALL KINDS,

BANK CHECKS,

BANK BOOKS,

BLANK NOTES,

BILLS OF LADING,

INSURANCE BLANKS,

TOWN BLANKS,

SURVEYORS' BILLS,

WOOD BILLS,

MILK BILLS,

SCHOOL BILLS,

INVOICES, &c.

WEDDING, VISITING,

AND

BUSINESS CARDS

OF

ALL DESCRIPTIONS AND QUALITIES,

As cheap as any other Establishment in this vicinity

Persons wishing for Work in our line are invited to call, as we can suit them, both as to Style and Price.

PRINTING DONE

WITH

Black, Blue, or Red Ink,

[illegible]

TWO OR MORE COLORS.

[illegible]

BARGAINS

Bargains.

Great Closing Out Sale.

We shall sell our stock of

Boots, Shoes,

Hats and Caps,

FOR THE NEXT

Thirty Days,

—AT—

Greatly Reduced Prices.

We have on hand one of the most extensive and complete stocks of

Ladies' and Gents'

BOOTS,

To be found in the City

Consisting of

French and American

CALF,

KIP

GRAINED

WAX

RUBBER and

NORWEGIAN

Ladies', Misses and Children's

SERGE

FOXED,

OIL GOAT,

GLOVE,

CALF

LACE,

BUTTON, and

CONGRESS

BOOTS,

In the Latest Styles and Best Quality.

A Large Assortment

KID,

GOAT

PLUSH

CORD and

CARPET.

SLIPPERS,

Warm Shoes,

German and French Slippers, and Snow Boots,

&c., &c.,

Hats and Caps,

Of the latest and most becoming styles.

Gents' Calf Boots

[illegible]

Made to order, of the best stock, and in any style [illegible]

[illegible]

JOHNSON'S

ANODYNE

LINIMENT!

CURES A

Great Variety of Diseases,

SUCH AS

Consumption in its first stages, and all Difficulties of the Throat and Lungs, also, Spinal Diseases and Kidney Troubles, Diphtheria, Coughs, Colds, Influenza, Bronchitis, Asthma, Whooping Cough, Cramp and Pain in the Stomach, Bowels or Side Rheumatism Chronic Diarrhœa, and Dysentery

Read the following certificate from Deacon JOHN HODGKINS, of Jefferson, Me

SOUTH JEFFERSON ME

In May 1866 our agent met with Deacon John Hodgkins, of South Jefferson Me, who related the following astonishing cure effected by Johnson's Anodyne Liniment He said —Some time ago my son was taken sick with a serious lung difficulty which threatened to end in quick consumption We immediately summoned our family physician, who attended him faithfully for about four weeks, during which time he gradually grew weaker Becoming very much alarmed about himself and being satisfied that he was growing worse all the time he finally refused to take any more medicine from the physician, and expressed a wish to try Johnson's Anodyne Liniment I immediately told the physician expecting that he would object to his using it, but he did not He said 'Let him try it It won't hurt him and may do him some good

He did try it, and continued its use some time taking it inwardly, and bathing the chest and lungs outwardly Very soon he began to improve gradually gaining strength, until at last we had the satisfaction of knowing that the foundation of his disease was broken up

My son is alive and well to day possessing a strong and vigorous constitution which we attribute under God to the use of Johnson's Anodyne Liniment I can further say that I never allow myself to get out of the article and that in my judgment it is the *best* family medicine in the world

Signed JOHN HODGKINS

Deacon Hodgkins is one of the most respectable citizens in the community in which he lives and made and signed this statement in presence of witnesses We invite any who are interested to correspond with him in regard to the above

FROM MAJ JEREMIAH FENNO

BANGOR, March 1 1867

MESSRS I S JOHNSON & CO BANGOR ME

Gentlemen—While on duty as paymaster in the army in the Southern and Southwestern States for about four years I had frequent opportunities of observing the extraordinary and beneficial effects of the American Anodyne Liniment put up by you

Among those who used it—and to my surprise I found that its use was very general with our soldiers—there seemed to be but one opinion as to its wonderful efficacy and marked superiority over all other medicines of its kind

As the arms which the *boys in blue* carried were a defence against the rebels so Johnson's Liniment (the great Maine remedy as they called it) was a sure defence against almost any bodily ill whether it was an *Ache Sprain Cramp Bruise Cut Cold Cough Rheumatism Diarrhœa Bites of venomous Insects* or almost any other complaint that might beset them during the terrible exposure to which they were subjected in their Southern campaign—Among the cavalry the Liniment was considered especially valuable for *Wounds Sprains* and other injuries to their horses

JEREMIAH FENNO
Collector of Internal Revenue

To give strength and tone to the digestive organs take Parsons Purgative Pills occasionally They do not make the weak weaker but give strength and elasticity to the system *Bridgton N S Free Press*

KIDNEY COMPLAINT

This most distressing disease has become alarmingly prevalent within a few years and is proving a destroyer of human happiness and in some cases of human life It is not confined to old or middle aged, but is quite as frequent among children and young people as any other class One of the most effectual remedies known for this dreadful complaint is Johnson's Anodyne Liniment It has never failed as yet as we have abundant proof to show We refer with pleasure to the following letter from H D E Hutchins, Esq, a gentleman and a merchant well and thoroughly known in Fryeburg Oxford County Me, where he resides

FRYEBURG March 8 1867

MESSRS I S JOHNSON & CO

Dear Sirs,—In the fall of 1866 I was attacked with a violent pain through my back and kidneys, which laid me up for more than a year I consulted the best physicians in the county and Portland Some pronounced it kidney, some spinal disease After being under their treatment six or eight months, and receiving no particular benefit, I was advised by a friend to try your liniment On taking part of a bottle, it brought away, in my water, something similar to the *filings of steel,* which relieved main part, and, by continuing to take it for three months or more, I was completely cured. I most heartily recommend it as the best family medicine I ever used. With pleasure I send you the foregoing statement. You can make such use of it as you deem proper

Respectfully yours,
H. D HUTCHINS

The foregoing statement may be relied upon, not only as coming from a gentleman who thoroughly understands his own case, but one who has sold and watched the operation of our liniment for more than *twenty-five years*

EARACHE.

Put in two or three drops of Anodyne Liniment; stop the ear with undressed wool, bathe the back of the neck freely on going to bed, and keep the head warm at night.

Sick Headache, Nervous Headache, Dizziness, [illegible], &c., may be cured by a box of Parson's Purgative Pills which only costs twenty-five cents.

SPINAL DISEASES CAN BE CURED.

[illegible]

---

the disease to subside in his difficulty, that can be used [illegible] him. The above statement is entitled to great consideration, on account of the nature of the pain, and dealing, as it does, from a man which we all know to be of undoubted reliability

CASTING BREAD UPON THE WATERS, AND WHAT CAME OF IT.

Some time since, a stranger came into our office to sell something. We do not remember what, but, noticing that he had a bad cough, we gave him a bottle of our Johnson's Anodyne Liniment for which he thanked us, and departed. As he was a stranger in our city, and a man we never saw before we had no expectation of ever hearing from him again; but to our surprise about a fortnight later we received the following well written letter for which we take this opportunity to thank the gentleman, hoping that this may sometime meet his eye —

UNITED STATES HOTEL,
PORTLAND, ME, Aug 17

Dear Sir,—I beg to tender you my sincere thanks for the bottle of "Anodyne Liniment" which you gave me, and which has cured me of that troublesome and dangerous cough which excited your sympathy I trust the remedy will become still more widely known than it it is and do a world of good

With sincere respect I have the honor to be yours truly, E DWIGHT KENDALL

FROM A MASSACHUSETTS PAPER.

We cut the following statement, some years ago —FACTS WORTH KNOWING!—Johnson's Anodyne Liniment is superior to any other Liniment or Pain Killer in the world It is equally efficacious when taken internally or or applied externally.

It will cure Cough or Hoarseness

It will cure Whooping Cough

It will cure Influenza.

It will cure Bronchitis

It is the best article that can be taken for Bleeding at the Lungs or Spitting of Blood

It will in most cases cure Croup.

It will cure Chronic Diarrhœa

It will cure Dysentery of long standing

It is a sure cure for Bloody Dysentery

It will cure Lame Stomach

It will cure Pain in the Stomach or Bowels

It is sure cure for Kidney Complaints of recent date and will relieve those of long standing, it will also cure diseases of the Spine And, from its great Cleansing and Healing properties, it is the best medicine that can be applied to a Fever Sore

It is the best outward application known for flesh wounds sprains bruises swollen or stiff joints

It stands upon its own merits, and is warranted to be the best family medicine ever discovered

CHRONIC DIARRHŒA.

The following statement of William Clark, Esq, is entitled to great credit having come to us fully attested and sworn to without any solicitation on our part, or even knowledge that such a thing was in contemplation —

MR I S JOHNSON Dear Sir,—I was attacked with Chronic diarrhœa in the year 1848, and tried all of the many medicines that was recommended to me for that complaint, but they had no effect whatever I then applied to different doctors, both in this State and in Massachusetts They could not help me I was reduced to most a skeleton, and through the goodness of Providence, I was told of your Anodyne Liniment I commenced taking it in the Spring of 1852 and found it helped me, so I continued the use of it until I had taken nine bottles I am now perfectly cured and I over fifty pounds heavier than last summer I give you these lines that you may publish them if you see fit, for the benefit of the suffering community I think it one of the best medicines that the world affords If any one should think this a humbug please inquire of my neighbors here there are plenty that will testify to the truth of the case I purchased the Liniment of Mr A Merrill of this place The undersigned would further testify that he thinks the Liniment was the whole means through the blessing of God, of saving my life. Through the spring of 1852, a hundred and thirty two pounds I now weigh a hundred and eighty one pounds and a half

Yours truly, WM CLARK

Attest Ezra Treat Upton Treat, M A Merrill

WALDO ss FRANKFORT MILLS, April 26, 1853

Personally appeared Wm Clark, and gave oath to the above before me

UPTON TREAT,
Justice of the Peace

UNSOLICITED TESTIMONIAL

C MERRYFIELD M D, BOSTON

BOSTON, May, 1848

MR I S JOHNSON Sir—Enclosed we send you a certificate sent us voluntarily by Dr Merryfield which you may use at discretion.

Yours HOWE BROTHERS.

Having taken your Anodyne Liniment for Bronchitis with a distressing cough and tightness about the lungs and chest I found the first dose to act like a charm upon the cough, giving perfect relief, and removing all difficulties before taking half a bottle I feel it my duty to express my gratitude to you, and say to suffering humanity try the Liniment and you will find a cure

C MERRYFIELD
Hanover Street, Boston

A STIFF LEG BENT AT THE KNEE, LIMBERED AND STRAIGHTENED.

The following certificate was sent us, without solicitation and with personal knowledge of the fact —

DR A JOHNSON Dear Sir,—In consequence of having a fever sore on my leg, it became entirely stiff and bent at the knee at a right angle, so that from the knee down I was obliged to wear a wooden leg for several years The lower limb was so much in the way that I decided to have it amputated and a consultation of physicians for the purpose was called but I heard of Anodyne Liniment" being recommended to me as a powerful agent in relaxing the muscles and cords I concluded to give that a trial and to my great joy I found, by using three bottles my leg was limbered and straightened, so for years I have been able to use it about as well as the other I consider myself indebted to the use of your *Liniment* through the blessing of Providence, for the use of my leg, and would say to others who may need help in this way, Try it, and no doubt you will be cured

RUFUS CHAPMAN

Liberty Me

TWENTY FIVE YEARS' EXPERIENCE

NEW GLASGOW, N S, Aug 1, 1862

This is to certify that I have been acquainted with Johnson's Anodyne Liniment for twenty-five years, during which time I have both sold and used it in my family I have no hesitation in saying I consider it an excellent family medicine I think it unequalled in Whooping Cough In recommending it, I am not only doing an act of justice but, I feel confident, an act also of humanity

In using it for Coughs, I generally combine it with something to act on the liver and bowels (Parson's Purgative Pills)

WILLIAM LIPPINCOTT

CHRONIC DIARRHŒA.

CAN BE CURED BY JOHNSON'S ANODYNE LINIMENT

Read the following certificate from one of *our own* most respected fellow citizens —

BANGOR, Feb 29 1862

MR JOHNSON Dear Sir,—For more than two years I have been afflicted with that distressing complaint, Chronic Diarrhœa, have been treated for it by some of the best physicians in this city and other places, but without any good result, had lost my appetite, lost my strength, not able to perform any kind of labor, and found I must soon be a burden to myself and to my family. About three months since, I was urged by a friend to try Johnson's Anodyne Liniment, and did so without much hope or expectation of being benefitted, but I must say, as soon as I began to take it, I began to feel better, and I am now well and strong; can eat my allowance of most any kind of food without causing me any distress. We have used it in our family for colds and Inflamed Pains, and I do think it the best family medicine I ever saw. I live on Fourth Street in the city of Bangor, and would be glad to tell anybody how much benefit I have received.

JAMES PENDERGAST

[illegible]

Dr. PARSONS'

PURGATIVE

PILLS.

For the Cure of a great variety of Diseases, arising from the Impurities of the Blood, and Obstructions in the Organs of Digestion.

The only cathartic that will relieve the bowels, cleanse the blood, and renovate the system effectually without causing those horrid griping pains, and leaving the bowels in that torpid, costive state, which is true of most cathartic medicines now offered for sale These Pills are not (like most others) composed of antimony, quinine, mercury, and calomel, but of cathartics used and approved by all good medical practitioners

These Pills may be used in all forms of disease, with the most decided benefit, and without fear of injury They do not cramp or rack the delicate frame or weak constitution, but will be found particularly useful by stimulating the weakened and distempered parts into healthy action

The most delicate female, and children of the tenderest age, can take these Pills with perfect safety, and the most salutary results will follow Married ladies, under all circumstances, will find these a safe, and in small doses, a mild cathartic

They do not make the weak weaker, but give strength and tone to the digestive organs

ALL WHO NEED PHYSIC, TAKE P. P. PILLS.

If your system is in an unhealthy state, two or three Parsons' Pills will bring it round all right

Parsons' Pills are the best known remedy for Constipation of the Bowels, Inflammation of the Kidneys, Nervous Headache, Sick Headache, Irregularity, Costiveness, Biliousness, Dyspepsia, Indigestion, Female Obstructions, Whites Influenza, Loss of Appetite, and Loss of Strength

FROM THE "MAINE FARMER."

Parson's Purgative Pills are a safe, wholesome, vegetable, and natural medicine, and may be relied upon as being the best Anti bilious medicine in existence

Let the reader reflect that *Parson's Purgative Pills* are now manufactured and sold by the proprietors of Johnson's Liniment, an article that has reached a larger scale and more extended popularity than any other medicine known, and any attempt on their part to build up a reputation for a worthless article would blast their reputation as compounders of medicine, and ruin their prospects, both in regard to the Liniment, and everything else for which they seek the favor of the public

Acting with this view, we have been scrupulously particular not to say any thing in favor of our medicines which the facts in the case do not warrant.

PARSONS' PURGATIVE OR ANTI-BILIOUS PILLS

Notwithstanding the great variety of Pills now in the country, a necessity has long been felt, and freely acknowledged both by physicians and families, for a safe and reliable Anti bilious Pill,—something that should be free from mercury and every mineral or deleterious substance, and be really safe to administer to infants or the most delicate patient. To meet this demand, *Parson's Purgative Pills* were compounded, every property of which has been carefully analyzed by experiment and scientific investigation Thus they are believed by physicians and people, wherever they are known, to be the safest, surest, and most desirable family pill in the country Notwithstanding they are so mild in their operation causing no griping pains, they are composed of powerful vegetable substances, and will be found to be sufficiently searching and active to cleanse out the obstructions in the most robust constitution *Parson's Purgative Pills* also have the best effect on the Liver of any medicine yet discovered, at the same time they help the Kidneys, relieve the Lungs, and cleanse the Blood of all impurities, also equalizing its circulation, thus preventing cold surface and limbs, or undue heat and congestion, either inside or out It is as plain as 2 and 2 are 4 that what is required in a family Pill is one that will reach with effect to produce proper excretion, and open all the natural drains *Parson's Purgative Pills* will do this with promptness and fidelity, and no physician's prescription could do more Many people suppose that the Bible declares money to be the root of all evil, but it is not so,—it is the love of it which is spoken of But don't love your money so as to keep you from buying a box of *Parson's Purgative Pills,* when, by so doing, you may avert much pain and lingering distress, and perhaps save a *life* Our advice is to keep them constantly on hand, as you may by their use break up fevers, or crop in the bud those symptoms which might otherwise result in long and weary sickness

CHAPPED HANDS —Rub them well at bed time with Anodyne Liniment, and wear leather or kid gloves during the night, for chapped lips, apply it with the finger

DR. PARSONS' PURGATIVE PILLS.

FOR THE CURE OF A GREAT VARIETY OF DISEASES ARISING FROM THE IMPURITIES OF THE BLOOD, AND OBSTRUCTIONS IN THE ORGANS OF DIGESTION.

The only cathartic that will relieve the bowels, cleanse the blood, and renovate the system effectually, without causing those horrid griping pains, and leaving the bowels in that torpid, costive state, which is true of most cathartic medicines now offered for sale These Pills are not (like most others) composed of antimony, quinine, mercury, and calomel, but of cathartics used and approved by all good medical practitioners

These Pills may be used in all forms of disease with the most decided benefit, and without fear of injury. They do not cramp or rack the delicate frame or weak constitution, but will be found particularly useful, by stimulating the weakened and distempered parts into healthy action

The most delicate female, and children of the tenderest age can take these Pills with perfect safety, and the most salutary results will follow. Married ladies, under all circumstances, will find these a safe and, in small doses, a mild cathartic

They do not make the weak weaker, but give strength and tone to the digestive organs. So great is the efficacy of these Pills that it may be supposed they contain some powerful and injurious agent; but we can assure you that they are free from every thing of the kind, and can be administered with perfect safety As a general medicine, we can recommend these Pills as the best and most effectual medicine ever offered to the public for the cure of Dyspepsia, symptoms of which are Nervous Debility, Headache, Oppression after eating, Piles, Heartburn, Furred Tongue Distention of the Stomach and Bowels, Dizziness, Sickness at the Stomach, Loss of Appetite, Pain in the Side Back, and Limbs By taking Parson's Purgative Pills, the body is invigorated with new life, health, and regularity, the liver and heart will be assisted and strengthened to discharge their functions, and the bowels regulated.

ALL WHO NEED PHYSIC, TAKE P P. PILLS

If your system is in an unhealthy state, two or three of Parsons' Pills will bring it round all right.

[illegible]

SHERIDAN'S

CAVALRY

CONDITION

POWDERS

FOR THE TH[illegible]

Horses, Cattle and Sheep.

These Powders should be given in all cases for loss of Appetite, Roughness of the Hair, Stoppage of Urine or Water or thick Water, all Coughs and Colds, Swelling of the Glands of the Throat, Worms, Horse-Ail, Hide-Bound, Thick Wind, and Heaves. They are equally good for Diseases of Horned Cattle and Sheep

VALUABLE TESTIMONY

IN FAVOR OF SHERIDAN'S CAVALRY CONDITION POWDERS

We regard the following as the most valuable testimony which we have to produce to show the value of our Powders over all others, and the importance of giving them freely to horses that labor constantly —

Our travelling agent called upon Messrs S W Pope & Co, lumber merchants Machias, and tried to sell them some of our Sheridan's Powders, but they refused to buy them, stating first that they did not believe that they were good, and, secondly, that they had some of another on hand, which they could neither use or sell on account of their worthlessness Our agent knowing it important that they should have them (as they that they employed a large number of horses in their business) proposed to leave them there to pay with the understanding that they should pay them and, if not *entirely satisfied,* they were to pay nothing for them The Messrs Pope & Co accepted the proposition, and took the Powders In June, four months after, our agent again visited them, when they cheerfully paid for the three (3) dozen left additionally, and bought five (5) dozen more. In December following, just twelve months from the time leaving the first three (3) dozen, on his return from the Provinces, our agent sold them *eight* (8) dozen more making SIXTEEN (16) dozen sold them for cash, in just one year. We avail ourselves of this opportunity to publicly thank the Messrs Pope & Co for their generosity in permitting us the use of their names, for certainly there are none more widely or favorably known and none that would be more advantage to us in point of influence

AN HONEST DOUBTER CONVINCED

In February, 1866, our agent called upon Capt Charles Sager, who keeps the largest stable in the city of Portland, Me, and tried to sell him a sample dozen of our 'Sheridan's Cavalry Condition Powders, but the captain sensibly refused to buy, and would not even take a trial, with the option to pay or not, as he pleased remarking that he could make a Condition Powder himself that would answer his purpose best and had some of another kind on hand, that he used occasionally. So our agent contented himself with putting up a poster in his office, gave him a pack of the Powders and departed Just one year later Capt Sager went to the City Hotel, met our agent and, without solicitation, bought for cash, 12 dozen of the Cavalry Powders, and volunteered the use of his name, in any way that would tend to increase their field of usefulness

All who know Capt Sager, and have dealt with him, will unite with us in saying that he is one of the most candid, reliable and gentlemanly horsemen in the State of Maine, and his opinion of them as well as on other subjects in any way connected with horses, is entitled to great consideration

WHAT THEY ARE FOR.

"Sheridan's Cavalry Condition Powders" should be given to horses in all cases for loss of Appetite, Roughness of the Hair, Stoppage of Bowels or Water, or Thick Water, all Coughs and Colds, Swelled Throat, Worms, Horse-ail, Hide bound Thick Wind, and Heaves They are equally good for the cases of horned cattle and sheep, young cattle, horses fitting for market may be greatly improved and very much enhanced in value, by the use of these powders

Old horses, almost worn out and apparently useless, may be rejuvenated, and made to do a reasonable amount of service, by the use of the Cavalry Condition Powders" Most horses are subject to worms and, while they exist in a horse he cannot thrive the food that should strengthen and nourish the animal is absorbed by the worms, hence the horse will have a great appetite and continue to grow poor

SYMPTOMS —Hide-bound, coat stares eyes dull and glaring, great appetite, &c "Sheridan's Cavalry Condition Powders" will positively relieve the worst cases

There is no man, or set of men, that can use these Powders on a horse, no matter how (apparently) well he may be, without admitting that the horse has been benefitted many times the value of the powders given In support of the above statement we ask attention to the following —

The undersigned, having experienced great benefits resulting from a frequent use of "Sheridan's Cavalry Condition Powders" for horses, cheerfully permit the use of their names in recommending them to be (in their opinion) the best thing of the kind now in the market

GEORGE W KNIGHT
Travelling Wholesale Dealer in Yankee Notions

S W. POPE & CO
Lumber Merchants, Machias, Me

S & J ADAMS
Bangor, Me

ISAAC M BRAGG,
Lumber Merchant, Bangor, Me

TAYLOR DURGIN
Street Commissioner of Bangor for five years

IRA C. BICKFORD,
Travelling Agent for Jeremiah Curtis, New York City

C O BANKS,
Travelling Agent for A L & R C Boyd, Bangor, Me

HON. JOSEPH FARWELL
Mayor of Rockland Me

HON GEORGE L HATHAWAY,
Commissioner of Board of Public Works, Province of New Brunswick

CAPT CHARLES SAGER,
Portland, Me

MR. CROSBY SHOREY,
Formerly of Eastern Hotel, Machias, Me

CHARLES E ODION
Wholesale Dealer in Yankee Notions, Gorham Me

So far as my sales are concerned which are very large, these Powders give perfect satisfaction and I think rather take the lead of all others.

B F. BRADBURY, Apothecary,
Bangor Me

READ THE FOLLOWING

FROM THE HON. JOSEPH FARWELL, MAYOR OF THE CITY OF ROCKLAND, ME

In July, 1865, our agent met with the Hon Joseph Farwell at the Eastern Hotel, Machias, Me on his way to Pembroke He remarked that his horse had not been well during the day, and had manifested signs of giving out. In the evening the horse grew much worse, and showed symptoms of having a stoppage of water, our agent gave Mr. Farwell a package of our Sheridan's Cavalry Condition Powders He gave the horse a good dose that night, and the next morning he departed with his horse apparently well We heard no more of the matter till the following May, when our agent met Mr. Farwell at his home in the city of Rockland, Me., when he remarked that the Powders he had received did his horse a great deal of good; that he had used them frequently since, and always with gratifying results, and that he regarded them as the best Condition Powder in the country, and very kindly said if his name would be of any service to us, we might use it. Mr. Farwell's address is Rockland, Me, and for a verification of the foregoing plain statement of facts, any person is at liberty to address him.

I. S. JOHNSON & CO.,

MANUFACTURERS AND PROPRIETORS,

BANGOR, MAINE.